Feminist Journalism at Its Best

Local feminist newspapers exist throughout the United States, but a select few find the combination of original reporting, broad topical appeal, financial stability, and consistent quality necessary to achieve a national readership. *New Directions for Women*, the leading feminist newspaper in the United States, began inauspiciously in 1972 as a 14-page mimeographed newsletter in New Jersey; switched to tabloid format [that same year]; it was the nation's first statewide feminist newsletter. In 1975, it went national . . . and in 1980, changed from a quarterly to a bi-monthly. . . . News coverage extends to virtually all political, economic, medical, cultural, and social issues addressed by the movement, and international stories appear with increasing frequency. . . . Writing is even and skillful; the overall design — headlines, typography, page layouts — highly professional. Provides essential coverage of women-related news and belongs in every public and academic library with a diversified newspaper collection. (S.B.B.)

Magazines for Libraries
4th Edition
1982

New directions for Women

Ten Year
Cumulative Index

Volume 1/Number 1 through Volume 10/Number 6

1972 through 1981

Paula Kassell, Editor

© 1982

New directions for Women
223 Old Hook Road
Westwood, N.J. 07675

Statement of Purpose

New directions for Women is committed to publishing the many voices of feminism. We believe the diversity of the women's movement must be seen as one of its strengths.

New directions for Women is a national feminist periodical written for feminists and committed to reaching out to those not yet dedicated to a feminist future.

New directions for Women believes when we understand the pervasive force of sexism, we will act to effect change.

True emancipation begins neither at the polls nor in the courts. It begins in woman's soul.

Emma Goldman
1911

Acknowledgements

This Ten-Year Cumulative Index is based on the work of Jean Ward, Diane Romano and Helen Ryan. Among them, they compiled the annual indexes of *New Directions for Women* for each year since 1972. We acknowledge with particular appreciation and awe their many months of patient work.

Sister Media Typesetters of Washington, DC, set the index in type with meticulous care, monitored by the keen-visioned proofreading of Grace B. Haring. The cover and title page were designed by Dan Kassell, my son, who was *New Directions for Women*'s advertising consultant for the first several years. He devised the ad rate structure still in use.

Publication of the index was made possible by funds contributed for that purpose by the Helen Haber Memorial Fund and by a number of generous friends who recognized the historical significance of the undertaking.

We of *New Directions for Women* and all the researchers who will use the index for their studies and enlightenment are indebted to them all.

Paula Kassell
Founder, *New Directions for Women*
Index Editor

Preface

You have in your hands a unique research tool — an index to ten years of the women's movement as documented by one of the earliest feminist periodicals in the United States. Since its inception, *New Directions for Women* has conscientiously reported on feminist actions, wherever they occurred and analyzed the emerging issues as they arose, often before the news surfaced elsewhere.

Arranged chronologically under each subject, the index provides a running account of feminist actions, philosophies and feelings, issue by issue, year by year. Hundreds of articles are listed in the index under more than one subject to facilitate research on every aspect of the movement. You will find:

> 131 subject headings and 52 subject cross-references (listed on pages iv and v), over 600 book reviews, over 300 advertisers in *New Directions for Women*, profiles of almost 50 feminist organizations, over 100 biographical articles/profiles of individual women.
>
> Plus complete listings of columns and regular features, such as Media Watch, Women in the Arts, Equal Pay, Your Legal Problems, Prime Time, International Round-up, Editorials, Calendar, Information.

Back Issues

All back issues of *New Directions for Women* are available in print and microform, as follows:

Print: $2 each, from *New Directions for Women*, 223 Old Hook Road, Westwood, NJ 07675. Some early issues are in very short supply.

Microform: Volume 1, from Women's History Research Center, 2335 Oak St., Berkeley, CA 94808. Volume 2 through 10, from Xerox University Microfilm, Ann Arbor, MI 48106.

Additional Copies of Index

Print: $10 each, from *New Directions for Women* (address above).
Microform: From Xerox University Microfilms (address above).

Subscriptions

See page vii and inside back cover for information about subscribing and contributing to *New Directions for Women*. Contributions are tax deductible.

Writing for *New Directions for Women*

New Directions for Women welcomes submission of articles appropriate for publication in a feminist periodical. Articles should be typed, double-spaced, with author's name, address and telephone number at top. Send the original and one copy. Include illustrations where possible. Most articles should be 750 to 1,000 words, but shorter or longer articles will be considered. Manuscripts cannot be returned unless accompanied by a self-addressed, stamped envelope. The editorial board will make final decisions regarding publication and reserves the right to edit material. We regret that *New Directions for Women*, a non-profit enterprise, cannot pay for articles. The author of a published article will receive two (or more) copies of the issue.

Ten Year
Cumulative Index

Volume 1/Number 1 through Volume 10/Number 6

1972 through 1981

Subject Headings and Cross-References

Abortion 1
Advertisers in *New Directions for Women* (see also Classifieds in *New Directions for Women*) 2
Advertising (see also Advertisers in *New Directions for Women*) 8
Aging, Agism (see Older Women)
Anti-Semitism (see Minority Women)
Arts, Women in the 8
Automobiles. 11
Biographical Articles/Profiles (see also Speaking Personally) 11
Book Lists — Adult 12
Book Lists — Children & Young Adults 13
Book Reviews — Adult Books 13
Book Reviews — Children & Young Adults. 20
Books 21
Boycotts 21
Business Owners 21
Calendar 22
Can You Believe It . . .? 22
Careers (see Employment)
Cartoons & Drawings in *New Directions for Women*. 22
Child Abuse (see Domestic Violence)
Childbirth 22
Child Care 23
Child Custody (see Divorce)
Classifieds in *New Directions* 23
Clothes (see Fashion)
Coast To Coast, Our News. 23
Comics 23
Commissions on Women 23
Consciousness Raising 23
Consumerism (see Boycotts)
Contraception. 24
Copenhagen Conference (see International Women's Decade)
Corporate Boards 24
Counseling (see Psychotherapy)
Credit (see Money)
Crime & Prison 24
Dating. 24
Day Care (see Child Care)
Death 24
Divorce 24
Domestic Violence. 24
Drawings (see Cartoons)
Editorials. 25
Education 25
Employment 27
Environment 29
Equal Pay 29
Equal Rights Amendment (ERA) 30
Essay Contests of *New Directions for Women* 30
Family (see also Child Care; Divorce; Domestic Violence; Legal Problems; Lifestyles) 30
Fashion 31
Fatherhood (see Parenthood)
Feminism (see Women's Movement)
Fiction (see Stories)
Finances, Financial Management, Personal (see Money)
Foreign Women. 31
Funding. 32
Gifts 32
Greeting Cards 32
Health. 32
History (see also Women's Studies) 33
Homosexuality (see Lesbians)
Honors/Awards. 34
Housing. 34
Houston Conference (see International Women's Decade/International Women's Year (IWY) (1977))

Subject Headings and Cross-References

(continued)

Income Tax (see Money)
Information Column 34
Insurance (see Money)
International Women's Decade (1976-1985)/
International Women's Year (IWY) (1975, 1977))
Language 35
Legal Problems 35
Legislation and Lobbying (see also
Equal Rights Amendment) 35
Lesbians 36
Letters to the Editor (see Speak Up)
Lifestyles 36
Lobbying (see Legislation)
Media (see also Arts, Women in the;
Media Watch; Pornography) 36
Media Watch 37
Menopause 38
Men Vis A Vis Feminism 38
Military 38
Minority Women 38
Money 39
Motherhood (see Parenthood)
Names 39
National Women's Conference (see International Women's
Decade/International Women's Year (1977)
Networks 40
New Directions for Women (see also Advertisers in *New
Directions for Women*; Classifieds in *New Directions*;
Writers, Cartoonists, Graphic Artists & Photographers
for *New Directions for Women*) 40
Nuclear Power 40
Older Women 40
Opposition to Feminists 41
Organizations 41
Organizations, Feminist (by name) 41
Parenthood 42
Picketing 43
Poetry & Verse 43
Politics 43
Pornography 44
Poverty 44
Prime Time 44
Prison (see Crime & Prison)
Prostitution 44
Psychology of Women 44
Psychotherapy 45
Puzzles 45
Rape 45
Racism (see Minority Women)
Religion 45
Reproductive Choice (see Abortion; Contraception)
Rural Women 46
Sensuality 46
Sex Stereotyping 46
Sexual Harassment 46
Sexuality 46
Sterilizaton (see Contraception)
Social Security (see Older Women)
Speaking Personally 47
Speak Up (letters to the editor) 47
Sports 47
Stories 48
Teenagers 48
Telephone Directory Listings 48
Toys 48
Travel (see Vacations)
Unions 48
Vacations 48
Verse (see Poetry & Verse)
Violence Against Women (see also Domestic
Violence; Pornography; Rape) 49
Volunteerism 49
What's With Women (potpourri) 49
Women Looking (photo contest of *New
Directions for Women*) 49
Women's Centers 49
Women's Movement 49
Women's Studies (see also History) 50
Writers, Cartoonists, Graphic Artists &
Photographers for *New Directions for Women*) 50

SUBSCRIBE/GIVE A GIFT TODAY!

New directions for Women

Individuals I am enclosing:

☐ $10 one-year subscription (6 issues) ☐ $15 two-year subscription (12 issues) ☐ $25 three-year subscription (18 issues)

Institutions and Canada I am enclosing:

☐ $16 one-year subscription ☐ $25 two-year subscription ☐ $40 three-year subscription

☐ $20 per year Overseas and Mexico

$_____ for gift subscriptions. I have enclosed the names and addresses

$_____ contribution to help you reach other women. **Your Contribution Is Tax-Deductible**

$_____ total enclosed

Name _____ Address _____

City _____ State _____ Zip _____

NEW DIRECTIONS FOR WOMEN 223 OLD HOOK RD., WESTWOOD, N.J. 07675 (201) 666-4677

New directions for Women

☐ $500 ☐ $100 ☐ $50 ☐ $35 ☐ $25 ☐ $10 ☐ Other

Your Contribution Is Tax-Deductible

THANK-YOU GIFTS

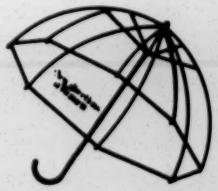

$25 New Directions for Women see-through bubble umbrella in red, white, yellow, or blue trim.

$35 New Directions for Women tote bag, natural canvas, 12"x14".

$50 Brushed gold-tone pen (which takes Paper-Mate refills) on 2"x4" Italian marble stand with black brass name plate. We'll engrave NEW DIRECTIONS FOR WOMEN or your name.

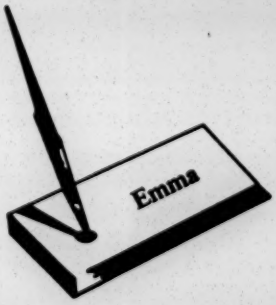

$100 Tool kit in zippered case made of ground leather with New Directions for Women logo. Case contains hammer, handle, miniature screwdriver with plastic handle, larger screwdrivers, wrench, steel file, chisel, borer, puncher, Phillips screwdriver. Parts interchangeable in handle. Kit measures 6¾"x4"x1¼".

$500 Director's chair made of tubular-steel collapsible frame with canvas back and seat in royal, navy, red, and yellow.

Name _____

Address _____

City _____ State _____ Zip _____

Make check payable to: New Directions for Women, 223 Old Hook Road, Westwood, N.J. 07675 (201) 666-4677.

New directions for Women

223 Old Hook Road, Westwood, NJ 07675 (201) 666-4677

New Directions for Women (founded in 1972) is published by New Directions for Women, Inc., a non-profit corporation. It has no connection with any other publication, association, program or business. Published bi-monthly in January, March, May, July, September and November.

ISSN 0160-1075

Ruth Ahntholz, ART CONSULTANT
Celestine Arnold, SUBSCRIPTION MANAGER
Catherine Brennan, ADVERTISING MANAGER
• Vicky Cosstick, METROPOLITAN EDITOR
Mary Jean Gallagher, LEGAL COLUMN EDITOR
• Vera Goodman, ARTS EDITOR
Anne Kasper, HEALTH EDITOR
• Paula Kassell, ASSOCIATE EDITOR, FOUNDER
Phyllis Kriegel, BOOK EDITOR
• Marjorie Lipsyte, ASSOCIATE EDITOR
• Janet Earley Manning, ASSOCIATE EDITOR
Ann Martin-Leff, ASSISTANT BOOK EDITOR
• Vivian Scheinmann, MANAGING EDITOR
• Pamela Sheldrick, LAYOUT
Eve Soldinger, HEALTH CO-EDITOR
• Beatrice Worthy, MANAGEMENT CONSULTANT

•Board of Trustees

Chronology

April 1971. Coordinating Committee of Women's Rights Groups in New Jersey sponsors conference, "New Directions for Women in New Jersey."

May 1971. Conference committee decides to start statewide newspaper, *New Directions for Women in New Jersey.* Proceeds of conference — $240 — devoted to funding first issue. Paula Kassell appointed editor; headquarters opened in her home in Dover, NJ.

January 1972. First issue published. It is first statewide feminist periodical in United States. Format: 14 mimeographed pages. Subscription rate: $3 per year.

November 1972. Second issue published. Format: eight-page typeset tabloid. Advertising space sold for the first time. Rate: $320 per page.

February 1973. Regular quarterly publication starts with third issue. First 12-page issue.

October 1973. New Directions for Women sponsors conference of feminist business owners.

November 1973. First 16-page issue.

May 1975. With Spring 1975 issue, *New Directions for Women* expands to a national publication from a statewide one.

September 1975. New Directions for Women receives first federal grant to train women in business side of publishing.

November 1975. First 20-page issue. Advertising rate raised to $400 per page.

October 1976. New Directions for Women sponsors conference, "New Directions for Women in the Media: How to Market Your Executive Talents and Your Writings in Books, Newspapers and Magazines." Presents six Positive Image of Women Awards "to honor women, famous or not, whose achievements can be an inspiration to others and to encourage women to break through into new fields."

November 1976. Advertising rate raised to $500 per page.

February 1977. Offices moved to Westwood, NJ. New federal grant expands staff to five women receiving on-the-job training in business side of publishing.

November 1977. First 24-page issue.

February 1978. "Prime Time," a newsletter for older women started by Marjory Collins, becomes part of *New Directions for Women.* Subscription price raised to $4 per year (first increase since publication started).

May 1978. Vivian Scheinmann appointed managing editor.

July 1978. Subscription manager and advertising manager join full-time staff after on-the-job training under *New Directions for Women's* federal grant.

1979. Five issues published in 1979, including first special anniversary issue.

January 1980. Regular bi-monthly publication begins (six issues per year). Subscription price raised to $6 per year.

January 1981. New Directions for Women receives Ford Foundation grant to broaden its readership.

September 1981. First special pullout section: four-page centerfold on the Equal Rights Amendment. Distributed widely through schools and women's organizations.

Growing with the women's movement

When we began publishing, *New Directions for Women* faced two questions: Whom do we want to reach? What do they want to know? We decided to direct our periodical to all women, not just to feminists. Consequently, *New Directions for Women* as a national newspaper reaches tens of thousands of women outside the activist core of the women's movement.

New Directions for Women was founded to provide accurate, in-depth coverage of the issues. It has been in the vanguard of reporting on changing life patterns, sex roles, legislation, health, education, books, arts, employment, theory, child-care and other topics. Reader response attests to the fact that we are meeting the needs of women from a diversity of backgrounds.

New Directions for Women is organized as a non-profit corporation run by a board of trustees. Subscription and advertising revenue as well as contributions have been devoted to carrying out its objectives.

From the beginning, we have distributed complimentary copies of *New Directions for Women* through women's organizations, libraries, schools, women's centers, prisons and especially to conferences where women meet to discuss issues relevant to their lives.

Hundreds of women (and a few men) gave their time and energy from the earliest stages of *New Directions for Women's* life. They did everything from contributing money, writing, editing, dummying, layout, clerical work, and distributing copies, to working on public relations and participating in conference planning.

In addition to the women listed in the masthead above, who are responsible for *New Directions for Women* as it completes its tenth year, here are some of those women who over the years contributed to the strength, vitality and growth of the paper:

Zoila Acevedo
Diane Barker
Katie Basquin
Sheila Borders
Margaret Cotton
Irene DiGennaro
Kera Herzog
Beth Hess
Judith Karp
Sharon Kolody
Jean Likens
Anne Mosman
Zelda Pilshaw (Friedman)
Rayma Prince
Angela Rapkin
Susan Reynolds (Arndt)
Barbara Rogoff
Peggy Roycraft
Toni Spiotta
Irene (Tractenberg) Tiersten
Hattie Titus
Rosalind Van Gelder
Pamela Wight

Those who contributed their talents to the pages of *New Directions for Women* are included in the Index under Writers, Cartoonists, Graphic Artists & Photographers for *New Directions for Women.*

Ten Year
Cumulative Index

Volume 1/Number 1 through Volume 10/Number 6

1972 through 1981

ABORTION

Laws and rulings — it happened in New Jersey—1971. Jan 72 p 7.
N.J. and abortion: no change yet. L. Mercadante Fall 72 p 7.
Abortion decision: the liberated Supreme Court. (edit) J. Lifset, Esq. Sum 73 p 2.
Abortion decision: determined resistance. (edit) K. Patsuris Sum 73 p 2.
Sponsors of anti-abortion bills (in NJ legislature). Sum 73 p 2.
Agency defers abortion clinic. P. Kassell Aut 73 p 5.
To allow abortions. Aut 73 p 5.
Abortion: a woman's guide. (bk rev) K. Patsuris Aut 73 p 11.
7 abortion clinics "needed." P. Kassell Win 74 p 3.
Coalition demands right to choose. (edit) Sum 74 p 1.
Reward bravest picket. A. Medlock Aut 74 p 1.
Abortion status: only 2 clinics. B. Davis Aut 74 p 9.
Can sue hospital for abortion. Win 75 p 10.
Hospital rule not lawful. Win 75 p 10.
Oppose abortion amendment. Spr 75 p 7.
Coalition backs abortion ruling. S. Richards Spr 75 p 8.
Right of reproductive control still tenuous throughout US. Spr 76 p 5.
Hidden history — Catholic Church not always anti-abortion. J. Fitzpatrick Spr 76 p 18.
N.J. abortion rights take step backward. Walpurga Spr 77 p 16.
IWY: Houston Nov. 19 ERA, abortion key issues. M. Lipsyte Aut 77 p 1.
Warning! Kate Patsuris Sum 77 p 3.
National abortion politics. Zoila Acevedo, R.N. Aut 77 p 4.
Act to protect free choice. F. Avallone Aut 77 p 4.
"Lines of poverty and despair." Mr. Justice Thurgood Marshall Aut 77 p 22.
Catholics back right to choose. Susan Reynolds Arndt. Spr 78 p 1.
Genetic funding slashed. Spr 78 p 1.
Zeroing in on abortion foes (re National Abortion Rights Action League). Paula Kassell Spr 78 p 1.
Thanks for small favors department. (edit) Marjorie Lipsyte Sum 78 p 13.
Catholic Church not always anti-abortion. Joyce Fitzpatrick Spr 78 p 12.
Early abortion MD still harassed. Norma Harrison Spr 78 p 12.
ACLU merges abortion groups. Spr 78 p 12.
HEW issues rules to get abortion funds. Spr 78 p 13.
Calls for con-con. Spr 78 p 13.
Bad news: more calls for con-con. Sum 78 p 3.
Anti-abortion legislation. Sum 78 p 10.
Clinic violence. Sum 78 p 19.
Temperate. Sum 78 p 19.
My mother died young. (edit) Vera Goodman Aut 78 p 2.
Right-wing conspiracy? Paula Kassell Aut 78 p 6.
Dedicated to pluralism (Religious Coalition for Abortion Rights). Vera Goodman Aut 78 p 9.
Hospital personnel aids anti-choice. Aut 78 p 9.
Abortions. Aut 78 p 9.
Is it orgasm or ovulation? Aut 78 p 20.
Statements about abortion rights by national religious organizations. Aut 78 p 24.
Complications? Win 78 p 17.
Dems fair? Ann 79 p 3.
Abortion backlash stuns pols. Rose Smeraldi-Soma Ann 79 p 8.
Both good news . . . and bad. Paula Kassell. Ann 79 p 12.
PLAC probe prepared. Ann 79 p 18.
Day of Action rally. Spr 79 p 12.
Pro-choice stand gains. Sum 79 p 1.
Visit gold star states. (edit) Paula Kassell. Sum 79 p 2.
Tribute to Rosie traces tragedy of needless death. Marjorie Lipsyte Sum 79 p 16.
Farewell to Califano. (edit) Pamela Sheldrick Aut 79 p 2.
NARAL study. Aut 79 p 9.
Abortion films: Women who have had an abortion; women who didn't have an abortion. Paula Kassell Aut 79 p 21.
Needed: more solidarity. (edit) Pamela Sheldrick Win 79-80 p 2.
Disagreements rake pro-choice movement. Pamela Sheldrick Win 79-80 p 3.
Multifront approach spurs CARASA's strength (feminist organization series: Committee for Abortion Rights and Against Sterilization Abuse). Paula Kassell Mar/Apr 80 p 1.
Court decision no surprise. Maurine Beasley Sep/Oct 80 p 6.
Both sides of the coin (abortion rights) Jan/Feb 81 p 20.
Reproductive health curbs ahead: birth control imperiled. Jane Wells-Schooley Mar/Apr 81 p 1.
California center sues male MDs. Mar/Apr 81 p 10.
Unified strategy needed. (edit) Anne Kasper and Eve Soldinger May/Jun 81 p 2.
Anti-choice forces gain. Beth Hurwitz May/Jun 81 p 3.
Brigade zaps Senate hearing; protest leads to arrest. Eve Soldinger Jul/Aug 81 p 1.
Activist (Julie Huff) set cornerstone for abortion rights. Eve Soldinger Jul/Aug 81 p 4.
Despite foes, truth (re illegal abortions) heard on Hill. Eve Soldinger Jul/Aug 81 p 4.

Panel probes historic vote (abortion referendum in Italy); Italian delegation in DC. Eve Soldinger Sep/Oct 81 p 1.
Life on our side (abortion polls). (edit) Pamela Sheldrick Nov/Dec 81 p 2.
Abortion rights face fire on many fronts. Eve Soldinger Nov/Dec 81 p 5.

ADVERTISERS IN *NEW DIRECTIONS FOR WOMEN* (see also CLASSIFIEDS IN *NEW DIRECTIONS*)

AAUW (members) Win 79-80 p 6; Sep/Oct 81 p 7.
Abarbanell, Gay (CR Guidelines) Spr 77 p 15 (cl).
Abelard-Schuman Ltd. (book) Aut 73 p 11.
Abrams, Deborah J. (psychotherapy) Nov/Dec 80 p 9.
Academy Chicago Limited (books) Spr 79 p 16.
Academy Press Limited (book) Win 77-78 p 6.
ACORN (employment) Nov/Dec 80 p 23 (cl).
Adam, Margie (concert) Jan/Feb 81 p 6.
Aeronutrionic Ford Corp. (employment) Aut 75 p 14 (cl).
Affirmative Action Consultants (education consultants) Win 75-76 p 18 (cl).
The Affirmative Action Register (personnel registry) Win 75 p 11.
Alevras, Joan (therapist) Spr 76 p 17 (cl); Sum 76 p 15 (cl); Aut 76 p 15 (cl); Win 76-77 p 19 (cl).
Allanheld, Osmun & Co., Publishers (books) Nov/Dec 80 p 15.
Alpha-Omega Publishers (book) Win 76-77 p 9.
Amalthea's Window (buttons & bumper-stickers) Nov/Dec 81 p 23 (cl).
American Atheists (book) Nov/Dec 81 p 23 (cl).
American Civil Liberties Union (impeachment of President Nixon) Aut 73 p 16; (book) Aut 74 p 5.
American Library Association (book) Sum 77 p 6.
American Personnel & Guidance Association (training, films) Aut 74 p 7.
American Society of Professional and Executive Women (guidance) Aut 79 back cover.
Amio, Inc. (jewelry) Aut 77 p 3; Win 77-78 p 24; Spr 78 p 3; Sum 78 p 7; Win 78-79 p 7; Win 79-80 p 9.
A.M.K Originals (calendar) Win 77-78 p 23 (cl).
Anchor Press/Doubleday (books) Aut 76 pp 4, 5; Sum 77 p 7; Spr 78 p 15; Jan/Feb 80 p 15; Nov/Dec 80 p 16.
Anderson (book) Spr 78 p 23 (cl).
Anderson, Adrienne S. (directory) Spr 78 p 9.
Andres, Kaye (woman's counselor, therapist) Sum 77 p 13; Aut 77 p 11; Win 77-78 p 3; Spr 78 p 4; Aut 78 p 8; Ann 79 p 7; Spr 79 p 20; Spr 79 p 4; Aut 79 p 9; Win 79-80 p 7. (counseling, training) Jan/Feb 80 p 5; Mar/Apr 80 p 5. (therapist) May/Jun 80 p 4; Sep/Oct 80 p 22; Nov/Dec 80 p 9; Mar/Apr 81 p 8; Jul/Aug 81 p 16; Nov/Dec 81 p 10.
Andrews and McMeel (book) Sep/Oct 80 p 17.
Angel Press (book) Jan/Feb 80 p 19 (cl); Mar/Apr 80 p 19 (cl).
Appel, A. (employment) Jan/Feb 80 p 19 (cl).
The Appel Farm Arts & Music Center (children's camp/conference center) Win 75 p 14; Aut 75 p 14 (cl); Win 75-76 p 8; Spr 76 p 17 (cl dis); Sum 76 p 15 (cl dis); Aut 76 p 15 (cl dis); Win 76-77 p 19 (cl dis); Spr 77 p 15 (cl dis); Sum 77 p 15 (cl dis) Aut 77 p 23 (cl dis); Win 77-78 p 23 (cl dis); Aut 78 p 23 (cl dis); Win 78-79 p 23 (cl dis); Ann 79 p 19 (cl dis); Spr 79 p 23 (cl dis); Sum 79 p 19 (cl dis); Aut 79 p 23 (cl dis); Win 79-80 p 19 (cl dis); Jan/Feb 80 p 19 (cl dis); Mar/Apr 80 p 19 (cl dis); May/Jun 80 p 23 (cl dis); Jul/Aug 80 p 15 (cl dis); Sep/Oct 80 p 23 (cl dis); Nov/Dec 80 p 23 (cl dis); Jan Feb 81 p 23 (cl dis); Mar/Apr p 19 (cl dis); May/Jun 81 p 19 (cl dis); Jul/Aug 81 p 19 (cl dis); Sep/Oct 81 p 23 (cl dis); Nov/Dec 81 p 23 (cl dis).
The April Co. (business for sale) Spr 76 p 17 (cl).
Arachne Publishing (cartoons) Spr 76 p 17 (cl).
Argonne National Laboratory (employment) Aut 77 p 5.
Armstrong (music directory) Win 79-80 p 19 (cl).
Ars Pro Femina (concert) Mar/Apr 80 p 4; Sep/Oct 80 p 11.
Ashley Books (publishers) Spr 76 p 9.
Association for Women in Science (AWIS) (members) Win 75-76 p 9.
Avon Paperback (books) Win 75 p 13; Spr 75 p 11; Win 75-76 p 5.
Bailey Employment Service of Paramus (employment) Mar/Apr 80 p 6; May/Jun 80 p 5.
Barnard College (comic performance) Mar/Apr 81 p 15.
Basic Books (book) Ann 79 p 14.
Beahive Enterprises (posters) Win 75 p 5.
Bedrosian & Associates (tests) Spr 73 p 4.
Behavioral Sciences Tape Library (cassettes) Aut 73 p 4.
Bellevan, Margareth (investment programs) Sum 74 p 3; (financial planning) Aug 76 p 15 (cl).
Bendix, Navigation & Control Division (employment) Aut 74 p 16.
Berkley Paperback (books) Spr 75 p 11.
Berman, Sharon, Associates (assertive training) Spr 75 p 3.
Biblio Press (books) Sep/Oct 81 p 23 (cl).
Bibliotheca Press (book) Mar/Apr 81 p 19 (cl); May/Jun 81 p 1 (cl); Jul/Aug 81 p 19 (cl).
Birdhouse Publishing (book) May/Jun 81 p 19 (cl); Jul/Aug 81 p 19 (cl).
Black Rose Books (book) Spr 75 p 14 (cl).
Bloomfield College (women's program) Win 79-80 p 6.
Blunders Beauty & Barber Supplies (linen supplies) Jan/Feb 80 p 9; May/Jun 80 p 9.
Boardman, Michael N. (counsellor at law) May/Jun 80 p 7.
Bobbs-Merrill (book) Sum 77 p 7.
Bogen Division, Lear Siegler (employment) Aut 74 p 11.
Bond, Mary E. (gifts) Win 75-76 p 18 (cl).
Book Bank (children's book lists) Mar/Apr 80 p 19 (cl).
Books with Options (bibliography) Win 75-76 p 18 (cl).
Borrowed Time (records) Jul/Aug 80 p 15 (cl).
The Bottom Line & Women's Music Production (concert) Nov/Dec 80 p 5.
Box 186, Martinsville, NJ (products) Win 75-76 p 18 (cl).
Box 201, Medford, MA (ideas for increasing income) Sep/Oct 81 p 23 (cl).
Box S-4 (employment) Spr 75 p 14 (cl).
Box S—6-C28 (employment) Spr 76 p 17 (cl dis).
Box W6-C9 (employment) Win 75-76 p 18 (cl).
Box W6-C27 (employment) Win 75-76 p 18 (cl).
Brenner, M. (employment) Win 77-78 p 23 (cl).
Brody, B. (book) Win 78-79 p 23 (cl).
Brown Cross Services (guidance) Jul/Aug 81 p 19 (cl).
"B. Rugged" (rugs & rug-making instructions) Jan/Feb 80 p 19 (cl); Mar/Apr 81 p 19 (cl).
Bruskin, Arlene (divorce counseling) Win 76-77 p 19 (cl); Spr 77 p 15 (cl).
BWHBC (T-shirt) Nov/Dec 81 p 5.
Caldwell Publications (interviewing tips) Jul/Aug 81 p 19 (cl);

Sep/Oct 81 p 23 (cl).
California Sister Enterprises (booklet) Jan/Feb 80 p 19 (cl).
Canadian Stress Institute (kit) Win 79-80 p 19 (cl).
Career Enterprises (career planning) Sep/Oct 80 p 23 (cl); Nov/Dec 80 p 23 (cl); Jan/Feb 81 p 23 (cl); Mar/Apr 81 p 19 (cl); Jul/Aug 81 p 19 (cl); Sep/Oct 81 p 12 (cl); Nov/Dec 81 p 23 (cl).
Career Management (career development) Spr 73 p 4; Sum 73 pp 3 & 4; Aut 73 p 4; Win 74-75 p 10; Aut 74 p 14; Win 75 p 5; Spr 75 p 12; Win 75-76 p 17; Spr 76 p 3; Sum 76 p 12.
Catalyst (career planning) Spr 76 p 3; Sum 78 p 11; Aut 78 p 4.
Catholics for a Free Press (booklets) Nov/Dec 81 p 5.
Center for Sex Education (counseling) Sum 74 p 12; Win 74 p 10.
Chandler, M., Associates (training) Win 75 p 3.
Children Learning (game) Sep/Oct 81 p 23 (cl).
Child Study Press (book) Aut 75 p 5; Spr 77 p 6.
Chilton Book Company (book) Win 75-76 p 18 (cl).
Choices (workshops) Win 75-76 p 18 (cl). (life work planning) Aut 78 p 23 (cl).
Chronicle Books (book) May/Jun 80 back cover.
Chubb Institute (job training) Win 78-79 p 4.
Clark, Dr. Carolyn (in-home wellness counseling) Jan/Feb 81 p 23 (cl).
Clearinghouse Sac (executive recruitment) Win 78-79 p 8. (workshops) Aut 79 p 5.
Coalition Task Force on Women and Religion (bible) Aut 74 p 5.
College Entrance Examination Board (book) Win 76-77 p 8; Spr 77 p 7.
Columbia University Press (books) Win 75 p 13; Aut 76 p 4.
Compleat Women's Classified (directory) Win 75-76 p 15.
Contact High (personal listings) Nov/Dec 80 p 23; Jan/Feb 81 p 21 (cl).
Cooking Sisters (catering) Win 76-77 p 19 (cl).
Cook Plaza Cafe (restaurant) Aut 78 p 10; Win 78-79 p 20.
Counseling Women (assertiveness training) Win 75-76 p 9.
County of Morris (NJ) (employment) Sum 74 p 12.
Creative Women's Collective (T-shirts) Nov/Dec 81 back cover.
Creativity Unlimited (jewelry) Spr 77 p 15 (cl).
Crow, E. (position wanted) Sep/Oct 81 p 23 (cl).
Crowell, T.Y. (book) Sum 76 p 10; Aut 76 p 4.
Crown Publishers (book) Spr 77 p 7.
Curtiss Wright (employment) Spr 73 p 9.
Dabney, Q. M. (books) Win 75-76 p 18 (cl); Spr 76 p 17 (cl).
Dandy, Jim (information wanted) Aut 79 p 23 (cl).
Daughters Publishing Co. Inc. (books) Win 77-78 p 9.
Decision Training Systems (learning vacation) Aut 79 p 23 (cl).
Delacorte Press/Seymour Lawrence (book) Aut 78 p 15.
Delaware Cash Reserve (money market fund) Aut 79 p 5.
Delaware Management Company (mutual funds) Win 74 p 12.
Den Enterprises (product) Mar/Apr 80 p 19 (cl).
Deodato, Gloria K. (divorce consultant) Spr 76 p 17 (cl).
Desperate Measures (music performance) Sep/Oct 81 p 6; Nov/Dec 81 p 9.
Dewey Design (sheets) Mar/Apr 80 p 19 (cl).
Dhuyuetter, Judy Brunger (bibliography) Win 75-76 p 18 (cl).
Diana Press (calendar) Win 75 p 7.
Djuna Books (bookstore) Aut 77 p 19; Sum 78 p 16.
Dodd, Mead (book) Fall 72 p 3.
Donaldson, Rory (pamphlets) Aut 79 p 23 (cl).
Donnelly, Kate (bumper stickers) Spr 76 p 17 (cl). (products) Ann 79 p 19 (cl); May/Jun 80 p 23 (cl); Jul/Aug 80 p 15 (cl); Sep/Oct 80 p 23 (cl); Nov/Dec 80 p 23 (cl); Nov/Dec 81 p 23 (cl).
Dorothy Sara (handwriting analysis) Win 76-77 p 19 (cl).
Doubleday & Company (books) Aut 73 p 5; Win 74 p 5; Sum 76 p 10; Sum 77 p 4.
Douglass College Advisory Services for Women (conference) Sum 78 p 6.
Dow Jones Books (book) Aut 75 p 5.
Drew University (continuing education) Aut 73 p 3; Win 75-76 p 19; Sum 76 p 3; Win 76-77 p 13; Win 77-78 p 5.
Dr. Mao Enterprises (note cards) Sum 79 p 19 (cl); Aut 79 p 23 (cl); Win 79-80 p 19 (cl).
Druid Heights Books (book) Spr 76 p 17 (cl).
Duxbury Press (book) Win 75-76 p 5.
Earthrise Newsletter (book) Win 75-76 p 18 (cl); Spr 76 p 17 (cl).
Econo-Fix of America (do-it-yourself auto repair) Aut 74 p 15.
Effectiveness Training Inc. (training program) Nov/Dec 80 back cover.
Elsevier-North Holland (book) Sum 78 p 14; Mar/Apr 80 p 13.
EISV (employment) Spr 77 p 15 (cl); Sum 77 p 15 (cl).
Ellery, C. B. (jewelry) Sum 79 p 19 (cl); Aut 79 p 23 (cl).
Emily (career training) Jan/Feb 81 p 23 (cl).
Endurance (health information) Win 79-80 p 19 (cl). (jogging information) Win 79-80 p 19 (cl); Jan/Feb 80 p 19 (cl); Mar/Apr 80 p 19 (cl).
Engle, Dee J. (financial consultant) Sep/Oct 81 p 9. (pamphlet) Sep/Oct 81 p 23 (cl).
Enhance Marketing (employment) Mar/Apr 81 p 19 (cl).
Enterprises (employment) Aut 79 p 23 (cl).
Equal Opportunity Associates (education consultants) Win 75 p 7.
Equality Products (products) Spr 76 p 17 (cl); Aut 77 p 23 (cl).
The Equitable Life Assurance Society (life insurance) Spr 76 p 3; Aut 77 p 24.
ERA Enterprises (book) Aut 73 p 5.
Estey, Paula (manuscripts solicited) May/Jun 80 p 23 (cl); Jul/Aut 80 p 23 (cl); Jul/Aug 80 p 15 (cl).
Estey, Paula (manuscripts solicited) May/Jun 80 p 23 (cl); Jul/Aug 80 p 23 (cl); Jul/Aug 80 p 15 (cl).
E. S. Typing Centers (instruction) Spr 76 p 13.
Eve's Garden (sexual boutique) Spr 76 p 17 (cl); Sum 76 p 15 (cl); Spr 77 p 11; Sum 77 p 15 (cl); Aut 77 p 23 (cl); Win 77-78 p 10; Spr 78 p 23 (cl); Sum 78 p 23 (cl); Aut 78 p 23 (cl); Sep/Oct 81 p 5; Nov/Dec 81 p 21.
The Executive Source (job placement) Aut 78 p 24.
Fabins (financial guide) Jul/Aug 80 p 15 (cl).
Fairleigh Dickinson University (education) Spr 75 p 3. Symposium) Win 75 p 7. (career development) Spr 78 p 18.
Fairleigh Dickinson University Press (book) Aut 75 p 5.
Family Forum (book) Sum 74 p 5.
Family Pastimes (games) Nov/Dec 81 p 23 (cl).
Farrar, Straus & Giroux (book) Aut 74 p 5.
F. B. Employee Services (cosmetics) Win 79-80 p 5.
Federation of Egalitarian Communities (seeking members) Nov/Dec 80 p 23 (cl); Nov/Dec 81 p 23 (cl); May/Jun 81 p 19 (cl); Jul/Aug 81 p 19 (cl); Sep/Oct 81 p 23 (cl).
The Feedback Factory (clothes) Win 75 p 11; Aut 75 p 14 (cl dis); Spr 76 p 13.
Feminist Horizons (products) Aut 76 p 15 (cl); Aut 79 p 23 (cl).
Feminist Invention Group (booklets) Spr 75 p 14 (cl); Aut 79 p 23 (cl); Win 79-80 p 19 (cl).
The Feminist Press (books) Sum 79 back cover; Win 79-80 back

cover; Mar/Apr 80 back cover. (employment) Mar/Apr 80 p 19 (cl).
Feminist Resource Center (counseling) Apr 77 p 15 (cl).
Feminists for Life (products) Sum 74 p 5.
Feminist Studio Workshop (school) Spr 75 p 14 (cl); Aut 75 p 14 (cl).
Feminist WICCA (gifts) Nov/Dec 80 p 23 (cl).
Tem-Jobs (resumes) Sep/Oct 81 p 23 (cl); Nov/Dec 81 p 23 (cl).
Ferne (products) Aut 75 p 14 (cl); Win 75-76 p 18 (cl); Spr 77 p 15 (cl); Sum 79 p 19 (cl).
Financial Planning Associates (money managemnet) Spr 75 p 12.
Folkways Records (records) Win 74 p 10.
Follett Publishing Co. (book) Win 75 p 12.
Ford Aerospace & Communications Corporation (employment) Sum 77 p 15 (cl).
Fortress Press (book) Win 74 p 3.
F.O.S.G. Publications (factory outlet shopping guides) Aut 74 p 11.
Frances, J. International Tours (travel) Spr 77 p 13.
Franklin, Burt & Co. (book) Aut 78 p 16.
Fran's Typing (instructions for starting business) Jul/Aug 81 p 19 (cl).
F.R.E.E. (Feminist Resources for Equal Education) (pictures) Win 73 p 10; Aut 76 p 15 (cl); Spr 77 p 10.
The Free Press (books) Aut 79 p 16; Mar/Apr 80 p 12.
Frog in the Well (books) Mar/Apr 81 p 15.
Full Partnership (jewelry) Win 78-79 p 17.
Galaxia (records) Spr 79 p 7.
Galaxia Women Enterprises (records) Sum 78 p 23 (cl).
Gallaudet College (employment) Win 79-80 p 19 (cl); Mar/Apr 80 p 19 (cl); Jan/Feb 81 p 23 (cl).
General Electric (employment) Aut 73 p 13; Sum 76 p 12.
General Learning Corporation (child care center services) Win 73 p 4.
Glenn, Peggy (booklet) Jan/Feb 80 p 19 (cl).
Globalemploy (employment) Win 76-77 p 19 (cl).
Goldberg, Alice (jewelry) Aut 76 p 15 (cl).
Gordon Custom Frames & Gallery (frames) Spr 75 p 6; Aut 75 p 11.
Grant, Marilyn (career counseling & management consulting) Win 77-78 p 15.
Gray, Schmidt and Van Pelt (law partnership) Sep/Oct 80 p 5.
Greyfalcon House (book) Win 75 p 12.
Gross, Dr. Joanne (chiropractic) Aut 77 p 9.
Gross, Shelley (literary agent, book editor) Sum 79 p 19.
Guardian (subscriptions) Win 75-76 p 18 (cl); Win 76-77 p 15 (cl); Spr 76 p 17 (cl); Sum 76 p 15 (cl); Mar/Apr 81 p 19 (cl).
Guardian Life Insurance (insurance) Sum 78 p 23 (cl).
Halls of Joy Press (book) Win 76-77 p 3.
H & N Services (chain alarm) Win 75-76 p 15.
"The Happening" (hair stylists) Spr 75 p 13; Aut 75 p 13; Win 75-76 p 9.
Harmony Books (book) Nov/Dec 80 p 17.
Harmony Club Records (record) Spr 77 p 15 (cl).
Harper & Row (books) Spr 73 p 4; Aut 74 p 5; Win 75-76 p 11; Sum 77 p 5; Win 78-79 p 23.
Hartwick College (writing workshops) May/Jun 81 p 16.
Harvard University Press (book) Spr 79 p 14; Nov/Dec 80 p 14; Nov/Dec 81 p 17.
Hawthorn Books (book) Aut 78 p 14.
Health Tips (menstrual remedies) Jan/Feb 81 p 23 (cl).
Helaine Victoria Press (cards) Aut 79 p 23 (cl).
Her Creations (products) Sep/Oct 81 p 23 (cl); Nov/Dec 81 p 23 (cl).
Herizon (bookstore products) Win 78-79 p 23 (cl); Ann 79 p 19 (cl); Sum 79 p 19 (cl); Aut 79 p 23 (cl); Win 79-80 p 12.
Hilltop Pottery (products) Aut 79 p 23 (cl); Win 79-80 p 19 (cl).
Hodder, Katherine (tear gas spray) Nov/Dec 81 p 23 (cl).
Holt, Rinehart & Winston (book) May/Jun 81 p 14.
Houghton Mifflin Co. (book) Mar/Apr 81 p 12.
House of Marion (journal subscriptions) Sum 79 p 19 (cl).
Human Sciences Press (books) May/Jun 80 p 16.
The Human Service Press (bibliography) Fall 72 p 3.
I E L D (workshops) Aut 75 p 14 (cl); Win 75-76 p 18 (cl); Sum 76 p 15 (cl).
Impact (book, subscriptions) Sum 76 p 15 (cl).
Indian Springs Camp (children's camp) Sum 76 p 15 (cl).
Ingher, Ellen (buttons & bumperstickers) Jan/Feb 81 p 23 (cl); Mar/Apr 81 p 19 (cl); Sep/Oct 81 p 23 (cl); Nov/Dec 81 p 23 (cl).
Internacia Lingoo (Esperanto) Win 78-79 p 23 (cl).
International Publishers (books) Fall 72 p 7; Spr 73 p 8.
Irene-greene, Linda (attorney) Jan/Feb 81 p 9; Mar/Apr 81 p 5; May/Jun 81 p 9; Jul/Aug 81 p 6; Sep/Oct 81 p 10; Nov/Dec 81 p 20.
Island Industries (products) Aut 75 p 14 (cl)
Island Press (book) May/Jun 81 p 13; Sep/Oct 81 p 16.
ITT Defense Communications (employment) Spr 73 p 10.
IWY Originals (gifts) Win 75-76 p 7.
JAB Press (film) Aut 76 p 15 (cl).
Jacobs, Ms. (poetry anthology) Jan/Feb 80 p 19 (cl).
Jeanne (rental sharing) Sum 79 p 19 (cl).
Jersey Central Power & Light Company (employment) Aut 73 p 3; Win 76-77 p 3; Aut 77 p 9; Win 77-78 p 16; Spr 78 p 4; Aut 78 p 3; Spr 79 p 21.
Johnson, Dr. Joy K. (massage school) Sep/Oct 81 p 23 (cl); Nov/Dec 81 p 23 (cl).
Joie de Vivre (restaurant) Win 75-76 p 8; Spr 76 p 5; Sum 76 p 13; Aut 77 p 9; Win 77-78 p 3; Spr 78 p 4; Sum 78 p 7; Aut 78 p 3; Win 78-79 p 9; Spr 79 p 6.
Jopama Crafts (diaphragm case) Win 79-80 p 19 (cl).
Judson Press (book) Nov/Dec 80 p 14.
Just One Story (personal account) Jul/Aug 81 p 19 (cl).
K and R Music (record) Win 79-80 p 19 (cl); Jan/Feb 80 p 19 (cl).
Keep Listening (wilderness trips) Jan/Feb 80 p 19 (cl).
The Kent State University Press (book) May/Jun 81 p 14.
King Publishing Co. (free advice) May/Jun 80 p 23 (cl); Jul/Aug 80 p 15 (cl).
KNOW, Inc. (books) Spr 78 p 16.
Koinonia (summer program) Mar/Apr 80 p 19 (cl); May/Jun 80 p 23 (cl).
Kramer, Aviva (massage) Jan/Feb 81 p 23 (cl); Mar/Apr 81 p 19 (cl).
KTO Microform (microfiche book) Ann 79 p 5.
Labyris Books (bookstore) Win 73 p 5.
Ladyslipper Music (records) Spr 78 p 6.
Lady-Unique (subscriptions) Aut 79 p 23 (cl).
La Fronde (restaurant) Spr 75 p 12; Aut 75 p 13; Win 75-76 p 17.
La Gallerie d'Or (jewelry) Aut 77 p 17.
Lambkin (cassette) Aut 76 p 15 (cl).
LaRouche, Janice, Associates (career workshops) Sum 74 p 3.
Laux, Anama (massage) May/Jun 81 p 19 (cl).

Leadership for Women (training) Aut 77 p 23 (cl).
League of Women Voters (members) Spr 73 p 8. (Equal Rights Amendment bracelet) Aut 73 p 3.
The Learning Theatre (plays) Spr 76 p 4.
Learn Me (gifts) Win 75-76 p 18 (cl); Win 76-77 p 19 (cl).
Lee's Tees (T-shirts to order) Spr 76 p 1 (cl dis).
Lefkowith, Harriet (workshops, seminars) May/Jun 81 p 9.
Libbey Burnet (personal development) Jan/Feb 81 p 23 (cl).
Liberating Masturbation (books) Aut 76 p 3; Win 76-77 p 6.
Liberation Enterprises (T-shirt) Spr 75 p 14 (cl).
Liberty (book) May/Jun 81 p 19 (cl).
The Liberty Cap (books) Win 75-76 p 11; Win 75-76 p 18 (cl).
Lincoln Farm (children's camp) Win 79-80 p 19 (cl dis); Jan/Feb 80 p 19 (cl dis); Mar/Apr 80 p 19 (cl dis); May/Jun 80 p 23 (cl dis).
Lippincott, J. B. (books) Spr 76 p 17 (cl).
Littlefield, Adams & Co. (book) Spr 78 p 15.
Liveright (book) Aut 73 p 11.
Loewenthal, Sidney (career services) Spr 78 p 23.
Lollipop Power (books) Fall 72 p 3; Spr 76 p 17 (cl).
Loretta's Workshop (poster) Nov/Dec 81 p 23 (cl).
Lorussond (contraceptives) Aut 79 p 23 (cl); Mar/Apr 80 p 19 (cl); May/Jun 80 p 23 (cl); Jul/Aug 80 p 15 (cl); Sep/Oct 80 p 23 (cl); Nov/Dec 80 p 23 (cl).
Love and Limerence (book) Win 79-80 p 12.
Lyle Stuart (book) Win 75-76 p 5.
Lyons, Elizabeth T., & Associates Placement Services (employment) Win 74 p 10; Aut 74 p 11; Win 75 p 5; Spr 75 p 15; Aut 75 p 13; Win 75-76 p 8; Spr 77 p 14.
The Macmillan Company (books) Fall 72 p 7; Win 76-77 p 7; Ann 79 p 13.
Maenad (manuscripts solicited) Sep/Oct p 23 (cl); Jan/Feb 81 p 23 (cl); Mar/Apr 81 p 19 (cl).
Maine Bureau of Consumer Protection (booklet) Sep/Oct 80 p 23 (cl).
Manhatan Muse (record catalog) Sep/Oct 80 p 23 (cl); Nov/Dec 80 p 5.
Marla (music instruction) Spr 75 p 14 (cl).
Martell's (restaurant) Spr 76 p 14; Sum 76 p 13; Aut 76 p 11; Sum 77 p 12.
Martin-Leff, Ann (French lessons) Spr 79 p 23 (cl).
The Math Group (catalog) Spr 75 p 14 (cl); Win 76-77 p 19 (cl).
Matthews, Dr. T. M. (country living for seniors) Jul/Aug 81 p 19 (cl); Sep/Oct 81 p 23 (cl).
M-C Designs (T-shirts) Mar/Apr 81 p 19 (cl).
McCauley, Catherine (book searching) Spr 75 p 14 (cl).
McGahen, P. Kay and Young, Suzanne J. (attorneys) Nov/Dec 81 p 7.
McGeorge School of Law, University of the Pacific (employment) Nov/Dec 80 p 23 (cl).
McGraw-Hill Book Company (book) Win 75 p 5; Win 77-78 p 7; Jul/Aug 80 p 10; Jul/Aug 81 p 13.
McKay (book) Aut 73 p 11.
Media Division (film, tape) Spr 77 p 15 (cl).
Media Plus (audio) visual program) Fall 72 p 3.
Medical Aspects Newsletter (information) Sep/Oct 81 p 23 (cl).
Meranza Press (book) Spr 76 p 17 (cl).
Messerlie, Mary L. (cassette tapes) Jan/Feb 80 p 19 (cl).
Metro (St. Louis, MO) NOW (poster) May/Jun 80 p 23 (cl).
Metropolitan Medical Associates (abortions, sterilizations). Ann 79 p 8.
Michigan Sportswoman (subscriptions) Nov/Dec 81 p 23 (cl).
Mid-Life Challenge (exercise, diet program) Jan/Feb 81 p 6; Mar/Apr 81 p 5.
Midland-Ross Corporation (employment) Win 73 p 5.
Miller, Luree (books) May/Jun 80 p 23 (cl); Jul/Aug 80 p 15 (cl).
Moneywatch (books) Aut 79 p 23 (cl); Win 79-80 p 19 (cl).
Monmouth County (NJ) Chapter National Organization for Non-Parents (members) Spr 75 p 14 (cl).
Monthly Review Press (books) Ann 79 p 15.
Moon Books (book) Sum 78 p 16.
Morris County (NJ) NOW (greeting cards) Sep/Oct 80 p 23 (cl).
Morrow, William (books) Aut 73 p 9; Win 75 p 13; Win 79-80 p 13; Jan/Feb 80 p 7; May/Jun 81 p 13.
Mother Courage (restaurant) Win 77-78 p 4.
Ms. (bumper stickers) Sum 74 p 5.
Ms. Flare Deegan (research subjects wanted) Sum 79 p 19 (cl).
Ms. Magazine (subscriptions) Win 75-76 p 3.
Ms. Magic Meryle Cohen (songwriter) Win 79-80 p 19 (cl).
Nabisco (employment) Spr 76 p 5.
National Consumers Alliance (members) Spr 73 p 7.
National Organization for Non-Parents (members) Aut 75 p 14 (cl); Win 75-76 p 18 (cl).
National Organization for Women (NOW) (members) Spr 73 p 10; Win 76-77 p 4.
National Women's Music Festival (registration) Sum 77 p 15 (cl); Mar/Apr 80 p 4.
Near, Holly (concert, records) May/Jun 81 p 6.
Meta's Gateway Salon (beauty shop) Sum 76 p 15 (cl).
New Directions for Women (T-shirt) Spr 76 p 17 (cl); Sum 76 p 15 (cl); Aut 76 p 15 (cl); Win 76-77 p 19 (cl). (media conference) Aut 76 p 15 (cl).
New Feminist Talent Associates (speakers) Fall 72 p 3; Win 73 p 5. (entertainment, speakers) Aut 75 p 14 (cl); Win 75-76 p 18 (cl).
New Jersey Bell (employment) Aut 73 p 5; Sum 78 p 10; Aut 78 p 9; Win 78-79 p 7; Ann 79 p 7; Spr 79 p 10; Sum 79 p 7; Aut 79 p 9; Win 79-80 p 7; Jan/Feb 80 p 16; Mar/Apr 80 p 6; May/Jun 80 p 21; Jul/Aug 80 p 6; Sep/Oct 80 p 6; Nov/Dec 80 p 6; Jan/Feb 81 p 9; Mar/Apr 81 p 8; May/Jun 81 p 9; Jul/Aug 81 p 18; Sep/Oct 81 p 19; Nov/Dec 81 p 20.
New Moon Communications (speculum) Ann 79 p 19 (cl dis).
New Sibylline Books (book) Win 79-80 p 19 (cl); Jan/Feb 80 p 19 (cl).
New York Life Insurance Company (insurance) Aut 78 p 23 (cl). (employment) Mar/Apr 80 p 5.
No More Cages (newsletter subscriptions) Nov/Dec 81 p 6.
Non-Sexist Company (employment) Apr 77 p 15 (cl).
Northwest Matrix (book) Win 79-80 p 19 (cl); Jan/Feb 80 p 19 (cl).
Norton, W.W., & Company, Inc. (book) Sum 77 p 5.
The Notables (greeting cards & posters) Spr 77 p 13.
Notes (book) Win 73 p 9; Sum 74 p 12; Sum 76 p 15 (cl); Aut 76 p 15 (cl).
NOW Legal Defense & Education Fund (contributions) Win 73 p 10.
NYU Press (book) Aut 76 p 16.
O'Donnell, Kathleen P. (book) Sum 78 p 6; Aut 78 p 11; Win 78-79 p 10; Ann 79 p 8.
O'Hara, J. Philip (book) Spr 73 p 7.
Ohio State University (record) Nov/Dec 80 p 23 (cl); Jan/Feb 81 p 23 (cl).
Okun, Beatrice (counseling & psychotherapy) Jul/Aug 80 p 15

(cl); Nov/Dec 80 p 23 (cl); Jan/Feb 81 p 23 (cl).
Olivia Records (record) Mar/Apr 80 p 9.
Originals Only (jewelry) Spr 77 p 4.
Our Space (clothing, products) Mar/Apr 80 p 5.
Over the Rainbow Press (children's products) Win 75-76 p 18 (cl).
Page One (books) Spr 75 p 14 (cl).
The Pagoda (resort) Mar/Apr 80 p 19 (cl).
Pantheon (books) Spr 79 p 17.
The Parkham Group (employment agency) Win 73 p 9.
Pathfinder Press (books) Win 75 p 12; Win 75-76 p 5.
Paulist Press (books) Win 77-78 p 8.; Aut 78 p 17; Ann 79 p 4; Aut 79 p 15; Jan/Feb 80 p 14; Sep/Oct 80 p 16.
Penguin Books (book) Spr 79 p 16; Win 79-80 p 19 (cl).
The Pennypress (pamphlets) Nov/Dec 81 p 5; Nov/Dec 81 p 23 (cl).
The Performing Woman (directory) Sum 78 p 7.
Perl, Harriet (consciousness-raising guidelines) Sum 79 p 19 (cl); Aut 79 p 23 (cl); Win 79-80 p 19 (cl).
Perutz-Train (book) Sep/Oct 80 p 23 (cl).
Petrone, Thomas M., & Associates (sales development program) Win 74 p 10.
Phoenix/BFA Films & Video (films) Nov/Dec 81 p 8.
Phoenix Films & Video (women's film collection) Sep/Oct 81 p 6.
Pilgrim Medical Group (abortion services) Win 75-76 p 7.
Playboy Paperbacks (book) Jul/Aug 80 p 12.
The Plaza School (career training) Spr 77 p 10; Sum 77 p 12.
Pleiades Records (record, cassette) Mar/Apr 80 p 4.
Plessey Dynamics (employment) May/Jun 80 pp 5 & 23 (cl dis).
Plymouth Press (manual) Mar/Apr 80 p 19 (cl); May/Jun 80 p 23 (cl); Nov/Dec 81 p 23 (cl).
P.O. Box 3855, Grand Central Station, NYC 10017 (employment) Aut 79 p 23 (cl).
Pollinger, Barbara (counseling) Jul/Aug 80 p 15 (cl).
Potter, Clarkson N. (book) Nov/Dec 81 p 16.
Praeger Publishers (books) Spr 73 p 3; Aut 77 p 21.
Prentice-Hall (book) Sum 76 p 15 (cl).
Prime Time, Inc. (pamphlets) Spr 78 p 23.
Princeton University Press (book) May/June 80 p 17.
Programs & Publications (book) Sum 79 p 19 (cl).
Prudential Insurance Company (insurance) Sum 78 p 23 (cl). (employment) Sum 78 p 23 (cl).
Prudential North Jersey Agency (employment) Spr 75 p 3; Aut 75 p 6.
PTA (playing cards) Win 76-77 p 4.
Publications (booklet) Sum 76 p 15 (cl).
Pyrotronics (employment) Aut 75 p 11.
Quadrangle/The New York Times Book Co. (books) Sum 76 p 11.
Quinn-Gallagher Press (book) Jan/Feb 80 p 12.
Racism-Sexism Resource Center for Educators (educational materials) Spr 79 p 23 (cl).
The Rainbows End (health tools and albums) May/Jun 81 p 6; Sep/Oct 81 p 10.
Random House (books) Fall 72 p 7; Spr 76 p 17 (cl); Win 78-79 p 14; Aut 79 p 14.
Rawson, Wade Publishers (book) Jul/Aug 80 p 11; Sep/Oct 80 p 15.
Recipes Sum 77 p 15 (cl).
Reid, Muriel (psychotherapist) May/Jun 81 p 19 (cl).
Research Publications (books) Nov/Dec 81 p 10.
Response (workshops) Aut 75 p 14 (cl).
Restaurant Associates (employment) Spr 77 p 11; Sum 77 p 13.
R.G.L. Associates (needlework supplies) Win 75 p 14.
Richards, Larry, Dance Gallery (dance collective) Nov/Dec 80 p 5.
Ridgewood (NJ) NOW (members) Sep/Oct 81 p 23 (cl).
Right to Choose (jewelry) Aut 78 p 23 (cl).
Right to Choose (membership) Nov/Dec 81 p 5.
Rockland (NY) Chapter, National Organization for Non-Parents (members) Win 75-76 p 18 (cl).
Rogers, Ms. Karen (jewelry) Sum 76 p 15 (cl).
Rosenthal, Doris (career workshops) Sum 78 p 23 (cl).
Routledge & Kegan Paul (books) May/Jun 80 p 14.
Rowman & Littlefield (books) Aut 75 p 5.
Rubacky/Cuber Associates (employment) Spr 77 p 11.
The Rubber Tree (contraceptions) Sep/Oct 81 p 23 (cl); Nov/Dec 81 p 23 (cl).
Rudd, Sy (life insurance) Win 73 p 5.
Rutgers, The State University (employment) Win 73 p 4; Sum 74 p 4; Aut 74 p 11; Jul/Aug 81 p 8.
Rutgers University Extension Divison (education) Aut 76 p 11.
Rutgers University, Graduate School of Social Work (conference) Mar/Apr 80 p 7.
Sagaris Productions (game) Nov/Dec 81 p 23 (cl).
Salamander Collective (booklet) Sum 74 p 3.
Siegel, Ms. S. (counseling) Aut 76 p 15 (cl).
Sight & Sound Women (music catalog) Win 79-80 p 19 (cl).
Sigma Information (tapes) Win 75 p 5.
Simmons, Sally, Sponges (menstrual sponges) Sep/Oct 80 p 23 (cl); Nov/Dec 80 p 23 (cl).
Singer Learning Center (child care centers) Win 73 p 9.
Sirius Books (book) Win 79-80 p 19 (cl).
Snyder, Elaine (speech consultants) Aut 78 p 23 (cl); Win 78-79 p 23 (cl). Elaine Snyder Speech Consultants (course) Sum 79 p 19 (cl). (training) Aut 79 p 23 (cl); Win 79-80 p 19 (cl). (course) Jan/Feb 80 p 19 (cl).
Sobin, Emily R. (business opportunity) Jan/Feb 81 p 23 (cl).
Society of Women Engineers (members) Win 73 p 10.
Somerset County (NJ) NOW (directory) Win 75-76 p 18; Spr 76 p 17 (cl).
Southern Illinois University Press (employment) Mar/Apr 81 p 19 (cl).
Southland Paralegal Institute (home study) Mar/Apr 81 p 19 (cl). (correspondence law degree) Mar/Apr 81 p 19 (cl); May/Jun 81 p 19 (cl).
Spinsters INK (books) Jul/Aug 81 p 13.
The Spokeswoman (subscribers) Fall 72 p 6.
Sponges (menstrual sponges) Aut 79 p 23 (cl).
Stamford Hygienic (sexual aids) Spr 79 p 9; Jan/Feb 81 p 5.
Star (records) Aut 79 p 23 (cl).
Stash Records (records) Aut 78 p 4.
Steffen, Dr. Erika (career workshops) Win 76-77 p 19 (cl).
St. Martin's Press (books) Win 78-79 p 16; Spr 79 p 18; Win 79-80 p 13; Jan/Feb 80 p 13; Sep/Oct 81 p 18.
Stride Cards (notecards) Sum 79 p 19 (cl); Aut 79 p 23 (cl).
Strong, Stretched & Centered (tape cassettes & book) Jul/Aug 81 p 19 (cl); Sep/Oct 81 p 23 (cl); Nov/Dec 81 p 23 (cl).
Summit Books (book) Mar/Apr 80 p 14.
Sun Life of Canada (insurance) Aut 78 p 3; Spr 79 p 10.
Sunoco (employment) Aut 77 p 7.
Sun Times Travel Newsletter (vacation ideas) Sum 77 p 15 (cl).
Super Placements (employment) Spr 75 p 6.
Swain, Nina (information wanted) Jan/Feb 80 p 19 (cl).
Tampouch (tampon holder) May/Jun 80 p 7.
TASL (counseling center) Sum 76 p 15 (cl).

Temple University Press (books) Sep/Oct 80 back cover.
Terret Enterprise (button stickers & iron-ons) Jan/Feb 81 p 23 (cl).
TG&Co. (T-shirt) Jul/Aug 81 p 19 (cl).
TGL (books) Nov/Dec 81 p 23 (cl).
Times Change Press (posters, booklets) Sum 74 p 3; Spr 75 P 14 (cl).
Tobey Publishing (book) Aut 75 p 5.
Tompkins, Dr. (feminist psychotherapist) Aut 77 p 23 (cl).
Tompkins, Nancy E. (psychotherapist) May/Jun 81 p 19 (cl); Jul/Aug 81 p 19 (cl).
Toomey, Dr. Kathleen M. (Chiropractor) Sum 77 p 10.
Toujours Prête, Vegetarian International (meals) Mar/Apr 80 p 5.
Toys That Care (gifts) Aut 76 p 15 (cl).
Transactional Analysts (booklet) Spr 76 p 17 (cl).
Trenton State College (employment) Spr 73 p 7.
TRI (exhibit) Sep/Oct 80 p 9.
Tri-County Women Strength (T-shirts) Jul/Aug 81 p 19 (cl).
Truland, Rosemarie Bello (attorney) May/Jun 80 p 23 (cl); Sep/Oct 80 p 23 (cl).
The Twickenham Press (book) Nov/Dec 81 p 15.
212-268-8288 (entertainment) Sum 76 p 15 (cl).
Two Riders Press (publisher) Spr 76 p 9.
201-886-0966 (psychoanalytic psychotherapy and counseling) Aut 77 p 23 (cl); Win 77-78 p 23 (cl).
201-837-6381 (Also see Roz Yager-Kupferman) (counselor-psychotherapist) Spr 75 p 14 (cl); Aut 75 p 14 (cl); Win 75-76 p 18 (cl); Spr 76 p 17 (cl).; Sum 76 p 15 (cl); Aut 76 p 15 (cl); Win 76-77 p 19 (cl); Aut 77 p 23 (cl); Win 77-78 p 23 (cl); Spr 78 p 23 (cl); Sum 78 p 23 (cl); Aut 78 p 23 (cl); Win 78-79 p 23 (cl); Spr 79 p 23 (cl); Sum 79 p 19 (cl); Aut 79 p 23 (cl); Win 79-80 p 19 (cl).
201-836-5953 (group therapy/research subjects) May/Jun 80 p 23 (cl).
201-836-7767 (counseling) Aut 78 p 23 (cl); Win 78-79 p 23 (cl). (counseling for gay-lesbian women) Aut 78 p 23 (cl). (counseling for mastectomy) Jul/Aug 80 p 15 (cl).
201-836-3689 (psychotherapy, counseling) Spr 79 p 23 (cl).
201-827-4200 (counseling, training, workshops) Sum 78 p 23 (cl); Aut 78 p 23 (cl).
201-540-1550 (group therapist) Aut 79 p 23 (cl).
201-574-2525 (employment) Sep/Oct 80 p 23 (cl).
201-467-0645 (violin instruction) Win 77-78 p 23 (cl).
201-944-6295 (personal financial counseling) Aut 77 p 23 (cl).
201-783-4769 (massage) Spr 79 p 23 (cl).
201-763-1035 (counseling) Aut 76 p 15 (cl); Spr 77 p 15 (cl).
201-398-1943 (business opportunity) Win 76-77 p 19 (cl).
201-297-1349 (cars to donate) Sep/Oct 80 p 23 (cl).
201-297-1283 (counseling & psychotherapy) Sum 79 p 19 (cl).
201-233-3848 (group activities) Sum 79 p 19 (cl).
University of California Press (books) Spr 76 p 4; Aut 77 p 19; Spr 79 p 17; Sum 79 p 13; Sep/Oct 80 p 17; Nov/Dec 81 p 14.
The University of Chicago Press (books) Win 73 p 10.
University of Illinois Press (books) Aut 76 p 16; Aut 78 p 18; Ann 79 p 14; Sum 79 p 13; Jan/Feb 81 p 17.
University of Kansas (workshop manuals) Spr 76 p 17 (cl).
The University of Michigan Press (books) Mar/Apr 81 p 13; Sep/Oct 81 p 17.
The University of North Carolina Press (books) Jan/Feb 81 p 15.
University of the Pacific (employment) Win 78-79 p 23 (cl); Win 79-80 p 19 (cl).
University of Queensland Press (books) Mar/Apr 81 p 15.
Unlimited Alternatives (career seminars) Win 76-77 p 5.
Upsala College (Women's Day) Win 75 p 11. (education) Aut 75 p 11; Win 75-76 p 7; Spr 76 p 7. (writers conference) Sum 76 p 5.
U.S. Metals Refining Co. (employment) May/Jun 80 p 5; Jul/Aug 80 p 7; Sep/Oct p 9; Jan/Feb 81 p 11; Mar/Apr 81 p 5; May/Jun 81 p 7; Jul/Aug 81 p 16; Sep/Oct 81 p 10; Nov/Dec 81 p 22.
U.S. Small Business Administration (exposition) Aut 79 p 5.
Vanderschaaf, Carol (calendar) Win 75-76 p 18 (cl).
Vantage Press (manuscripts wanted) Win 75-76 p 5.
Vegetarian Center (room & board) Nov/Dec 81 p 23 (cl).
Vermont Bicycle Touring (vacations) Sum 79 p 19 (cl).
Vermont Public Interest Research Group (employment) Win 79-80 p 19 (cl).
Vermont Women's Health Center (employment) Win 78-79 p 23 (cl); Mar/Apr 80 p 19 (cl).
VICEN (employment) Spr 76 p 17 (cl).
Victoria Enterprises (assertion training) Spr 77 p 5.
Vilano Beach (resort) Sum 79 p 19 (cl).
Vintage Books (book) Win 77-78 p 9; Mar/Apr 80 p 13.
Visions (clothing) Nov/Dec 81 p 23 (cl).
von Thees, B., Enterprises (poster) Jul/Aug 81 p 19 (cl); Sep/Oct 81 p 23 (cl); Nov/Dec 81 p 23 (cl).
Walden Farm (school) Mar/Apr 81 p 19 (cl); May/Jun 81 p 19 (cl)., Jul/Aug 81 p 19 (cl); Sep/Oct 81 p 23 (cl); Nov/Dec 81 p 23 (cl).
Wall Gallery (employment) Win 77-78 p 23 (cl).
Warmflash, Anita (counseling) May/Jun 81 p 19 (cl); Jul/Aug 81 p 19 (cl).
Warner Paperback Library (book) Fall 72 p 5.
Washington, DC, NOW (conference) Spr 79 p 23 (cl).
WEAL (Women's Equity Action League) (members) Spr 73 p 3; Win 74 p 10; Sum 74 p 10.
Weiss, Janet Jaller (filmmaker) Spr 77, p 15 (cl).
Weiss, Judy (insurance) Win 77-78 p 23 (cl); Spr 78 p 23 (cl); Aut 78 p 23 (cl); Ann 79 p 19 (cl); Spr 79 p 23 (cl); Sum 79 p 19 (cl); Aut 79 p 23 (cl); Win 79-80 p 19 (cl); Jan/Feb 80 p 19 (cl); Mar/Apr 80 p 19 (cl).
Westchester Women's Federal Credit Union (poster) Ann 79 p 6.
Westland Publications (book) May/Jun 80 p 23 (cl); Jul/Aug 80 p 15 (cl); Sep/Oct 80 p 23 (cl); Nov/Dec 80 p 23 (cl).
The Westminster Press (books) Aut 73 p 5; Aut 74 p 5; Sum 76 p 10; Win 76-77 p 7; Sum 78 p 15; Ann 79 p 15; Win 79-80 p 14; May/Jun 81 p 15; Nov/Dec 81 p 17.
White River Company (products) Sum 74 p 12; Aut 74 p 3. (T-shirts) Spr 75 p 14 (cl); Spr 76 p 17 (cl); Sum 76 p 15 (cl); Sum 78 p 4.
Williams Variety Co. (business opportunities) Mar/Apr 80 p 19 (cl).
Willingboro (NJ) NOW (photos) Win 78-79 p 9.
Wilton Center (development seminar) Nov/Dec 81 p 23 (cl).
WIN News (book) Sep/Oct 81 p 16.
Winone Publishing Group (book) Spr 75 p 14 (cl). (poster) Win 76-77 p 19 (cl).
Wise Women Enterprises (records) Sum 78 p 7.
Wishing Well Magazine and Services (personal listings/tours)

Sum 79 p 19 (cl); Aut 79 p 23 (cl); May/Jun 80 p 23 (cl); Jul/Aug 80 p 15 (cl); Sep/Oct 80 p 23 (cl); Nov/Dec 80 p 23 (cl); Jul/Aug 81 p 19 (cl); Sep/Oct 81 p 23 (cl); Nov/Dec 81 p 23 (cl).
Woman Author (request for information) Sum 77 p 15 (cl).
Womanbooks (bookstore) Sum 76 p 6; Win 76-77 p 6.
Woman Executive Insurance Program (life insurance) Jan/Feb 81 back cover; Mar/Apr 81 back cover; May/Jun 81 back cover.
Womanpower Projects (career/life planning) Sum 78 p 21; Aut 78 p 9; Win 78-79 p 8; Spr 79 p 20.
"Womanquotes" (T-shirts) Jul/Aug 80 p 7.
A Woman's Place (retreat) Aut 75 p 14 (cl); Win 75-76 p 18 (cl); Spr 76 p 17 (cl); Sum 76 p 15 (cl); Aut 76 p 15 (cl).
Womansplace Bookstore (children's books) May/Jun 80 p 23 (cl).
Woman's World (outdoor adventures) Jul/Aug 81 p 19 (cl); Sep/Oct 81 p 23 (cl).
Women Against Pornography (conference) Aut 79 p 9. (events) Nov/Dec 81 p 6.
Women Are Tops (T-shirts) Sep/Oct 80 p 5.
Womenfolk Song Project (records) Sum 76 p 15 (cl).
Women in the Martial Arts (calendar) Nov/Dec 80 p 5.
Women on Stage (concert, theater programs) Mar/Apr 81 p 7; Sep/Oct 81 p 7; Nov/Dec 81 p 9.
The Women's Audio Exchange, Natalie Slohm Associates (records) Win 77-78 p 10. (records, tapes, books) Spr 79 p 23 (cl); Sep/Oct 80 p 11.
The Women's Center (pregnancy testing) Spr 73 p 4.
Women's Center of Brooklyn College (music performance) May/Jun 80 p 11.
Women's Conference Institute (members) Win 79-80 p 19 (cl).
Women's Counseling and Psychotherapy Service (psychotherapy) Spr 79 p 20.
The Women's Factory (T-shirt) Aut 78 p 23 (cl).
Women's International Network News (subscriptions) May/Jun 80 p 7.
WomenSports (subscriptions) Sum 74 p 9; Spr 75 p 7.
Women's Sports Enterprises (posters) Win 75-76 p 18 (cl).
The Women's Theatrical Group (original plays) Aut 76 p 9.
Women's Training & Resources Corp. (training program) Win 74 p. 14.
Women's Voices (workshop) Mar/Apr 80 p 19 (cl).
Women's Work (subscriptions) Win 75-76 p 18 (cl).
Women's Writers Center (workshops) May/Jun 81 p 19 (cl); Jul/Aug 81 p 19 (cl); Sep/Oct 81 p 23 (cl); Nov/Dec 81 p 23 (cl).
Women Working Home (survey participants) Win 79-80 p 19 (cl).
Woodcliff Lake Hilton Inn (workshop) Jan/Feb 81 p 10.
Working Wives Newsletter Aut 77 p 23 (cl).
World Fellowship (conference) May/Jun 81 p 19 (cl).
Writers Institute (aptitude test) Mar/Apr 80 p 19 (cl).
Writing Service (book) Jul/Aug 81 p 19 (cl).
WWH Associates (consulting service) May/Jun 80 p 23 (cl dis).
Yager-Kupferman, Roz (counseling) (also see 201-837-6381) (psychotherapy) Win 75 p 11; (therapy/workshops) Jan/Feb 80 p 19 (cl); Mar/Apr 80 p 19 (cl); May/Jun 80 p 23 (cl); Jul/Aug 80 p 15 (cl).
Yale University Press (books) Sum 77 p 4.
Yane, Jennifer (greeting cards) Mar/Apr 80 p 19 (cl).
Yassi (cartoons) Win 79-80 p 19 (cl); Jan/Feb 80 p 19 (cl).
Y.W.C.A. (benefit performance) Win 74 p 3.
Zu-En Graphics Studio (note cards) Aug 79 p 23 (cl).

ADVERTISING (see also ADVERTISERS IN *NEW DIRECTIONS FOR WOMEN*)

One boycott, one triumph. Fall 72 p 1.
Sexegrated ads. H. Titus Sum 73 p 1.
Group looks at images of women in advertising. L. Accurso Win 76-77 p 14.
Abusive records. Janet Earley Manning Spr 79 p 22.
Symbolic forms studied in ads. Janet Earley Manning Sum 79 p 5.
Image of women in ob-gyn ads. Sum 79 p 5.
How much is too much? Janet Earley Manning Sum 79 p 5.
Selling sexism to teens. Janet Earley Manning Aut 79 p 7.
Ad assistance. Aut 79 p 7.
Men see $ flow from ads. (Media Watch) Janet Earley Manning Jul/Aug 80 p 6.
On the need to say "no" to sexist ads. Janet Earley Manning Sep/Oct 80 p 9.
Tennis king past and jean queen present make news. (Media Watch) Janet Earley Manning Jul/Aug 81 p 8.

AGING, AGISM (see OLDER WOMEN)

ANTI-SEMITISM (see MINORITY WOMEN)

ARTS, WOMEN IN THE

Jan Wodynski (choreographer, dancer, teacher). Fall 72 p 4.
Essex Co. Y to sponsor Women in the Arts month — April 1974. V. Goodman Win 73 p 8.
Carole Klein (author). Gena Corea Spr 73 p 10.
Ruth Beth Watts (theatrical director). Vera Goodman Sum 73 p 6.
Films (listing). Aut 73 p 7.
Eleanor Pettersen (architect). Vera S. Goodman Aut 73 p 8.
TV review: shape of things. J. Manning Aut 73 p 13.
Video. V. Goodman Aut 73 p 14.
Architecture as a career for women. Aut 73 p 8.
"You gotta have art": fourth annual educators' conference. Vera S. Goodman Aut 73 p 14.
Brenda Saunders (impresario). V. Goodman Win 74 p 8.
Five artists start gallery. D. Guttman Win 74 p 11.
Daniela Gioseffi (poet, playwright, dancer). J. E. Manning Spr 74 p 6.
About Jane Chambers: New Jersey playwright. R. McLaughlin Sum 74 p 6.
Stephanie Covine (radio emcee). L.L. Hendrixson Sum 74 p 7.
At Douglass College library—the feminist art scene: year four Sum 74 p 7.
Carol Westfall (artist, teacher, pioneer). V. Goodman. Sum 74 p 7.
Mine and the wife. (rev) R. McLaughlin Sum 74 p 6.
Adam & even. (rev) V. Goodman Sum 74 p 6.
A new star—feminist theatre. Sum 74 p 6.
I am a woman. (rev) V. Goodman Sum 74 p 7.
In praise of hands. V. Goodman Aut 74 p 13.
Antonia Brico (conductor). R. McLaughlin Aut 74 p 13..
Jill Godmilow (filmmaker). R. McLaughlin Aut 74 p 13.
Films for Clubs & Schools. Aut 74 p 13.

Hana Belier (clown). Aut 74 p 13.
Luba Krejci (lacemaker). Aut 74 p 13.
Wilhilmina Fryteer (weaver). Aut 74 p 13.
Audrey Armstrong (knitting). Aut 74 p 13.
Shulamith Litton (beading, quilting, weaving). Aut 74 p 13.
Mary Keepax (furniture maker). Aut 74 p 13.
Real live entertainer. Aut 74 p 13.
Olympia Dukakis (actress). V. Goodman Win 75 p 14.
Jan Wodynski (dancer, choreographer). B. Coffey Win 75 p 14.
Talent hunt. Win 75 p 14.
Films for clubs and schools. Win 75 p 14.
Casting couch conflict. Spr 75 p 1.
Potpourri at video festival. R. McLaughlin Spr 75 p 4.
Where to vacation with the art of your choice. Spr 75 p 4.
Attention: Bergen County. Spr 75 p 4.
AV course praised. A. Rapkin Spr 75 p 11.
No sexist ads for music group. Aut 75 p 6.
Deadly Nightshade release new album. (music rev) A. Schwartz Aut 75 p 6.
The Walden trio — desexing the musical ear. V. Goodman Aut 75 p 10.
Fall happenings in the arts. Aut 75 p 10.
Films for feminists . . . and fund raising. Aut 75 p 10.
Woman Alive. (TV series) Aut 75 p 10.
The feminist studio workshop (study program). Aut 75 p 10.
Section 10 at 8 Waverly Place (theatre). Aut 75 p 10.
The Women's Interart Center (exhibits and stage productions). Aut 75 p 10.
One woman show (art exhibit). Aut 75 p 10.
The Women's Museum Group (art exhibits). Aut 75 p 10.
International women's arts festival (concert). Aut 75 p 10.
Art and sexism — feeling the effects. Dr. J.C. Lane Win 75-76 p 12.
Lamb plays unwrap rage in women. V. S. Goodman Win 75-76 p 12.
"Salute": Bergen's cultural rebirth. L. Hamilton Win 75-76 p 12.
"Live" theatre. Win 75-76 p 12.
Myrna Lamb (playwright). V. S. Goodman Win 75-76 p 12.
A twentieth century renaissance woman (Suzanne Benton) (artist) V. S. Goodman Win 75-76 p 13.
New films for schools and parents. Win 75-76 p 13.
Making music. Win 75-76 p 14.
Recordings highlight women's compositions. Spr 76 p 8.
Romantic Englishwoman: fiction into film. (bk & film rev) Beth Berger Bajbek Spr 76 p 9.
Play to focus on the women of revolution. Spr 76 p 13.
Mryna Lamb — traditional as "apple pie." R. McLaughlin Spr 76 p 14.
Status of women artists still shaky. V. Goodman Spr 76 p 14.
Gallery offers equal space. Spr 76 p 14.
Judy Chicago, trend setter. V. Goodman Spr 76 pp 14, 16.
Feminist troupe opens on coast. E. Freilicher Spr 76 p 15.
Films study new choices. Spr 76 p 15.
Trio grant. Spr 76 p 15.
On the cover. Sum 76 p 1.
Artists join ranks in push for recognition. V. Goodman Sum 76 p 6.
Fashion expo touts individualism. R. Van Gelder Sum 76 p 6.
Rape film is honest. K. Gutch Sum 76 p 6.
"Mother of us all" honored by Stein. R. M. McLaughlin Sum 76 p 7.
Excellence highlights photo book, show. B. Zoss Sum 76 p 7.
Honor Moore — poet for everywoman. V. Goodman Sum 76 p 7.
Been to the movies lately? L. Accurso Aut 76 p 8.
Where to see feminist films. Aut 76 p 8.
We need more her-oes on the silver screen. V. Goodman Aut 76 pp 8, 9.
"Royal family" crowns the queens. B. Zoss Aut 76 pp 8, 9.
Violinist takes to airwaves with overture to women. M. Levinstone Aut 76 pp 9, 14.
Womanstyle sets a theatrical first. F. Cyrelson Aut 76 pp 6, 9.
Benton slates working tour. Aut 76 pp 6, 9.
Women and death . . . in art. R. Van Gelder Win 76-77 p 12.
Nuns take action on art. V. Goodman Win 76-77 pp 12, 16.
Myrna Lamb scores again. E. Zisholtz Win 76-77 p 12.
Bergen arts salute expands. V. Goodman Win 76-77 p 14.
Celebrating black sisters. V. Goodman Win 76-77 pp 12, 16.
Women's films break news barrier. V. Costick Win 76-77 pp 12, 17.
Rape films — fact and fiction. Vera Goodman Spr 77 p 4.
Our heritage in needle arts. Rachel Maines Spr 77 p 4.
Kathe Kollwitz — feminist artist. Rosalind Van Gelder. Spr 77 p 4.
"The club" packs punch. Vera Goodman Spr 77 p 4.
Anti-violence group targets porno covers. M. Lipsyte Spr 77 p 10.
Tidbits. Sum 77 p 9.
Canadian sister's album holds mirror to emotions. Janet Earley Manning Sum 77 p 11.
Women artists hailed in exhibit. Elizabeth Freilicher. Sum 77 p 11.
Must reading. (bk list) Sum 77 p 11.
Women artists by Karen Peterson and J. J. Wilson. (bk list) Sum 77 p 11.
Female artists past and present by Vicki Lynn Hill. (bk list) Sum 77 p 11.
This summer vacation with profit. Vera Goodman Sum 77 p 11.
Bye mom, hello women. Colleen Browning Aut 77 p 6.
Artist yes & mother yes. Julie Lomoe Aut 77 p 6.
Studying women in the theatre. Leni Hamilton Aut 77 p 6.
Lime space theatre. Marjorie Lipsyte Aut 77 p 6.
Money in the art world. R. Van Gelder Aut 77 p 12.
Woman runs art gallery. R. Van Gelder Aut 77 p 15.
Films wanted. Aut 77 p 16.
WNET exec rose hard way. V. Goodman Win 77-78 p 4.
Guide to films: positive images. Vera Goodman Win 77-78 p 10.
Learning theatre makes every child an actor. Howard Sterling Win 77-78 p 10.
Sexism in children's theatre. Nellie McCaslin Win 77-78 p 10.
Guide to films: positive images. Vera Goodman Win 77-78 p 10.
Director carves own career. Rosalind Van Gelder Win 77-78 p 11.
Video and film. (list) Win 77-78 p 11.
Women's film guide. Vera Goodman Win 77-78 p 11.
Is TV keeping our children sexist? C.L. O'Brien Win 77-78 p 13.
Resource materials for ending sex bias in schools and on television. Win 77-78 p 14.
TV industry has low rating for treatment of women. Rosalind Van Gelder Win 77-78 p 15.
Women made victims of violence in the media. Diane Austin Win 77-78 p 21.
Resources for women in the arts. Spr 78 p 6.
NY museum launched. Rosalind Van Gelder Spr 78 p 6.
Need a program? (feminist sketches with music) Spr 78 p 6.

It's never too late for activism. Vera Goodman Spr 78 p 6.
200 US art groups merge Spr 78 p 7.
Prize film: Healthcaring from our end of the speculum Spr 78 p 7
Jazz women. (record rev) Rosemary McLaughlin Spr 78 p 7.
League of Women Composers. Joyce Ellin Orenstein Spr 78 p 7.
Feminists form writers guild. Spr 78 p 7.
Have talent! What now? Vera Goodman Spr 78 p 7.
Malvina Reynolds' last protest. Sum 78 p 4.
Striking collage. Marjorie Lipsyte Sum 78 p 7.
Women looking (photographs wanted for *New Directions for Women* contest) Sum 78 p 7.
SBA to finance films. Vera Goodman Sum 78 p 7.
New films. Vera Goodman Sum 78 p 7.
Sara Rudner dance company, study in talent and survival. Nancy Newill. Aut 78 p 4.
Biologist to womanart. Rosalind Van Gelder Aut 78 p 4.
Award-winning teams "Act" off-broadway musical hit. Marilyn Thomas Win 78-79 p 1.
Women composers. (competition) Win 78-79 p 6.
She's singin' the blues at 83. Vera Goodman Win 78-79 p 6.
Jazz festival. (scholarship) Win 78-79 p 6.
Fanny and Lili who? Katherine Hoover Win 78-79 p 6.
More music. Win 78-79 p 12.
It's music to our ears. (record reviews) Janet Earley Manning Win 78-79 p 12.
Surprise them with art. Vera Goodman Win 78-79 p 13.
Film cited. Win 78-79 p 20.
They're a human rainbow. Sandra West Whiteurs. Ann 79 p 6.
Fanny and Lili. Katherine Hoover. Ann 79 p 6.
Covering the arts in the 70s. Vera Goodman Ann 79 p 12.
Outreach program helps artists. Helen Levin Spr 79 p 6.
Purely Egyptian feminist. Vera Goodman Spr 79 p 6.
Dancing: down through the ages (part 1 of 2). Nancy Newill Spr 79 p 7.
Encouragement in the theatre. Robyn Goodman Spr 79 p 7.
Arts legislation. Gayle Vernon Spr 79 p 7.
Award-winning film remembers mama: Who remembers mama? Spr 79 p 12.
Abusive records. Janet Earley Manning. Spr 79 p 22.
How you can help your child (with TV). Sum 79 p 5.
Dancing through the ages (part 2 of 2). Nancy Newill. Sum 79 p 9.
Drama of abuse: Getting out. Vera Goodman Sum 79 p 9.
Feminist art institute to NY. Vera Goodman Sum 79 p 9.
Working class women in Latin America struggle: The double day. (film rev) Vera Goodman Sum 79 p 9.
"The dinner party" — an appetizing metaphor. Sum 79 p 10.
The last supper? (The dinner party). Vera Goodman Sum 79 p 10.
Women's art guide. Sum 79 p 18.
Women artists look at their mothers (part 1 of 2). Vera Goodman Aut 79 p 6.
Sculptor began at 68. Norma Ketzis Bernstack Aut 79 p 21.
Abortion films: Women who have had an abortion; women who didn't have an abortion. Paula Kassell Aut 79 p 21.
TV movie: The walls came tumbling down. Aut 79 p 21.
R rated movie and pot cheese (Prime Time). Eva Reitman Aut 79 p 21.
Record roundup. Janet Earley Manning Win 79-80 p 11.
Women artists look at their mothers (part 2 of 2). Vera Goodman Win 79-80 p 16.
Women photogs at front of art's development. Vera Goodman Jan/Feb 80 p 8.
Quilts cover long history of hardship. Molly Lovelock Jan/Feb 80 p 8.
Record covers doing a redhot business in porn (Media Watch). Jan/Feb 80 p 17.
Susie is growing while Mom gets pregnant. (film revs) (Media Watch) Rolaine Hockstein Mar/Apr 80 p 4.
Theater festival. Mar/Apr 80 p 9.
A look at artists (catalog of women artists). Mar/Apr 80 p 16.
Originals: American women artists by Eleanor Munro. (bk rev) Rev by Helen Levin Mar/Apr 80 p 16.
Sylvia Pankhurst: Artist and Crusader. (bk rev) Rev by Vera Goodman Mar/Apr 80 p 16
The obstacle race: the fortunes of women painters and their work by Germaine Greer. (bk rev) Rev by Vera Goodman Mar/Apr 80 p 16.
Women painters of the world by Walter Shaw. (bk rev) Rev by Vera Goodman Mar/Apr 80 p 17.
Women artists of the arts and crafts movement by Anthea Callen. (bk rev) Rev by Vera Goodman Mar/Apr 80 p 17.
Paula Modersohn-Becker. (bk rev) Rev by Vera Goodman Mar/Apr 80 p 17.
Sculptor melds politics into artistic vision. Vera Goodman May/June 80 p 11.
Out of the closet (male nude in art). May/Jun 80 p 11.
Theater company gives new life to plays. Virginia Lowy May/Jun 80 p 11.
Conference unfolds art's part in feminism. Jane Flanders Jul/Aug 80 p 5.
Around the arts. Jul/Aug 80 p 5.
The women painters of Methila by Yves Vequaud. (bk rev) Rev by Vera Goodman Jul/Aug 80 p 5.
Life in the office (films and television). Sep/Oct 80 p 9.
Recording studio owner thrives on risk-taking. Vera Goodman Sep/Oct 80 p 10.
Working for your life. (film rev) Vera Goodman Sep/Oct 80 p 10.
Woman filmmaker "tougher" than men. Elizabeth Freilicher Sep/Oct 80 p 11.
Women's blues festival red-hot winner. Janet Earley Manning Sep/Oct p 11.
International arts festival spotlights women. Gloria Orenstein and Susan Schwalb Nov/Dec 80 p 6.
Women's hand evident in ancient structures. Louise Mattiage Nov/Dec 80 p 7.
Male nudes still draw hostility in art world. Kyra Nov/Dec 80 p 7.
Art briefs. Nov/Dec 80 p 16.
Women in sports. (film) Nov/Dec 80 p 16.
Women's rights in the U.S. (film) Nov/Dec 80 p 16.
Sexism bubbles to surface in joint effort. Abby Freedman Jan/Feb 81 p 6.
Playwright's plight triggers dramatic action. Vera Goodman Jan/Feb 81 p 6.
Heroic poet a warrior in ongoing "Cosmic war." Vivian J. Scheinmann Jan/Feb 81 p 7.
Seminar "clicks" with photographers. Ruth Mountaingrove Jan/Feb 81 p 7.
Labor films, videotapes. Vera Goodman Jan/Feb 81 p 12.
Strike ends in defeat (The Willmar 8). (film rev) Jan/Feb 81 p 13.
Projects of the women's theater. Vera Goodman Jan/Feb 81

p. 20.
Job equality still shaky in broadcasting. Marlene Sanders Mar/Apr 81 p 5.
Crafting offers alternatives in employment. Vera Goodman Mar/Apr 81 p 6.
How to get started. Mar/Apr 81 p 6.
Feminist theater melds politics with art. Donna Wilshire Mar/Apr 81 p 6.
"9 to 5" takes light look at heavy issues. (film rev) Patricia Elam Mar/Apr 81 p 7.
Film, concert dates. Mar/Apr 81 p 7.
Protest on National Endowment for the Arts writing fellowships Mar/Apr 81 p 14.
Soprano returns to stage. (opera rev) Paula Kassell Mar/Apr 81 p 17.
Art institute undergoes "Transformations." Vera Goodman May/Jun 81 p 6.
"The last white class"; play collaboration stirs controversy; Marge Piercy replies. May/Jun 81 p 6.
1893 pacesetter (Women's building) LA prototype. Elizabeth Freilicher Jul/Aug 81 p 10.
Near far-ahead performance (Holly Near) sensitive, original, talented. Janet Earley Manning Jul/Aug 81 p 10.
Films show women at work (listing). Jul/Aug 81 p 10.
Rosies were there when US needed them. Anita Alverio Jul/Aug 81 p 11.
New show pro-women not anti-male. Carlyn Kingston Jul/Aug 81 p 11.
Theater women celebrate women. Vera Goodman Jul/Aug 81 p 17.
Portrait of an artist — a biography of Georgia O'Keeffe by Laurie Lisle; Rosa Bonheur — a life and legend by Dora Ashton and Denise Browne Hare. (bk rev) Rev by Vera Goodman Sep/Oct 81 p 6.
Audrey Flack on Painting with introduction by Lawrence Alloway. (bk rev) Rev by Vera Goodman Sep/Oct 81 p 6.
Women in American theatre by Helen Krich Chinoy and Linda Walsh Jenkins. (bk rev) Rev by Vera Goodman Sep/Oct p 6.
Videotape project opens door for shelter. Cindy Marshall Nov/Dec 81 p 8.
Small folk: a celebration of childhood in America by Sandra Brant and Elissa Cullman. (bk rev) Rev by Abby Zito Nov/Dec 81 p 8.
New films for all ages (listing). (Women in the Arts) Vera Goodman Nov/Dec 81 p 8.
Frankie Armstrong sings for the individual. (record revs) Robbie Wedeen Nov/Dec 81 p 9.
Charlotte: life or theatre? An autobiographical play by Charlotte Solomon, introduced by Judith Herzberg. (bk rev) Rev by Vera Goodman Nov/Dec 81 p 9.
Buffy Ste. Marie, Odetta, Meg Christian. (concert rev) Janet Earley Manning Nov/Dec 81 p 9.

AUTOMOBILES

My confession — I needed to fix (automobiles). M. Edelstein Spr 77 p 12.
Who's in the driver's seat? (Speaking personally) Ann Martin-Leff Sum 79 p 18.

BIOGRAPHICAL ARTICLES/PROFILES (see also SPEAKING PERSONALLY)

Abzug, Bella: Bella's new Ten Commandments. E. M. Broner Spr 79 p 4.
Askin, Frank: Buck loses appeal on majority day arrest. J. Murphy Aut 73 p 3. Martha Buck arrest, trial. J. Murphy. Sum 73 p 1.
Benton, Suzanne: A twentieth century renaissance woman. V.S. Goodman Win 75-76 p 13.
Bird, Caroline: New jobs for girls. Fall 72 p 1. IWY session has answer to what women want now. Sum 77 p 1.
Bird, Jean: Starts business publishing factory outlet guides. Aut 74 p 1.
Buck, Martha: Majority Day in Trenton. K Herzog Sum 73 p 2. Martha Buck arrest, trial: J. Murphy Sum 73 p 8. Help from Hawkins. Sum 73 p 8. Fund started Sum 73 p 8. Signs allowed . . . if you're on right side Sum 73 p 8. The Trenton sixteen — who were they? Sum 73 p 8. Buck loses appeal on majority day arrest. J. Murphy Aut 73 p 3.
būlbūl: Introducing būbūl and Ms. Meg (to *New Directions for Women*). Jan/Feb 80 p 1.
Caldicott, Helen, M.D.: MD against "nuclear madness." Vivian J. Scheinmann Jan/Feb 80 p 1.
Chicago, Judy: Judy Chicago, trendsetter. V. Goodman Spr 76 p 16.
Dukakis, Olympia: Woman in the arts (actress). V. Goodman Win 75 p 14.
Daly, Mary: Mary Daly, feminist philosopher. Vicky Cosstick Ann 79 p 1.
Dix, Dorothea: 4 women honored by Hall of fame Jan/Feb 80 p 18.
Farians, Elizabeth: Noted feminists to speak at NOW statewide conference. K. Hunter Sum 73 p 1.
Farrell, Warren T.: Farrell's experiments. Spr 73 p 5. Men to be freed. J. Manning Spr 73 p 5.
Fenwick, Millicent: Caucus drive for power. E. Durkin Spr 73 pp 1, 4. State of NJ: equality? P. Boring Spr 73 p 7.
Freud, Sigmund: Freud's legacy lives on and on. S. Brust Spr 77 p 16.
Gardner, Ellen: Shop owner puts "welcome" back on the books. Sibyl S. Cohen Jan/Feb 80 p 5.
Gaver, Mary: Portrait of a Businesswoman. J.S. Shapiro Aut 75 p 6.
Gioseffi, Daniela: Women in the arts: poet, playwright, (belly) dancer. Spr 74 p 6.
Grier, Roosevelt: Rosie keeps them in stitches. J. Manning Aut 73 p 12.
Goodman, Vera: Vera Goodman explains how a suburban matron (in her 50s) became arts editor. Sum 76 p 2.
Hawkins, Eldridge: Help from Hawkins. Sum 73 p 8.
Hayes, Diana: Energetic executive. Win 75 p 3.
Heide, Wilma Scott: Noted feminist to speak at NOW statewide conference. K. Hunter Sum 73 p 1.
Howell, Mary C., M.D., Ph.D.: Feminists in med school milieu. Sum 78 p 8.
Hudson, Jean Barlow: Identified as heroine (Prime Time) Jan/Feb 80 p 13.
Huff, Julie: Activist sets cornerstone for abortion rights. Eve Soldinger Jul/Aug 81 p 4.
Kassell, Paula: A college girl is introduced to Margaret Mead. P. Kassell Fall 72 p 1. A college girl is introduced to Margaret

Mead. (edit) Paula Kassell Win 75 p 2 (reprinted from Fall 72) After 35, too late to change careers? R. Van Gelder Win 76-77 p 5.
Kennedy, Florynce: Noted feminists to speak at NOW statewide conference. K. Hunter Sum 73 p 1.
King, Billie Jean: Tennis queen past and jean queen present make news (Media Watch). Janet Earley Manning Jul/Aug 81 p 8.
Klein, Ann: Caucus drive for power. E. Durkin Spr 73 pp 1, 4. The League and Lib. N. McCall Spr 73 p 9.
Klein, Carole: Interview by Gena Corea Spr 73 p 10.
Korda, Michael: Men fudging it, Korda claims. L. Lillien Feld Aut 83 p 12.
Kuhn, Maggie: Senior activist maps plan for future. Vera Goodman Sum 79 p 17.
Kushner, Rose: Kushner presses MDs on breast cancer. Anne S. Kasper Aut 79 p 8.
Lamb, Myrna: Traditional as "apple pie." R. McLaughlin Spr 76 p 14. Myrna Lamb scores again (Women in the Arts). E. Zisholtz Win 76-77 p 12.
Lerner, Gerda: Remembrance of historical things past. Phyllis Kriegel May/Jun 81 p 14.
Lifset, Jane, Esq.: Profile. Spr 73 p 8.
Lipman, Dr. Wynona: Caucus drive for power. E. Durkin Spr 73 p 1.
Livingston, Dr. Robert M.: Agency Defers Abortion Clinic. P. Kassell Aut 73 p 5.
Low, Juliet Gordon: 4 women honored by Hall of fame. Jan/Feb 80 p 18.
Macleod, Jennifer: Macleod named by bank. Spr 76 p 1.
Margetts, Josephine S.: Women's division in New Jersey finally a reality; director lists wide feminist aims Jan 72 p 3. Caucus drive for power. E. Durkin Spr 73 p 1.
Marshall, Mr. Justice Thurgood: Thurgood Marshall "Lives of poverty and despair." Aut 77 p 22.
Mathews, Barbara E.: M.D. succeeds on male turf. Elizabeth Frelicher Sum 79 p 17.
Mead, Margaret: A college girl is introduced to Margaret Mead. P. Kassell Fall 72 p 1. A college girl is introduced to Margaret Mead. (edit) (reprinted from Fall 72 issue) P. Kassell Win 75 p 2. 1901-1978. In memoriam. Ann 79 p 3.
Meir, Golda: 1898-1978. In memoriam. Ann 79 p 3.
Mery, Dorothy B.: Women's division in New Jersey finally a reality Jan 72 p 1. NJ commission bypasses meeting. Sum 73 p 3.
Miller, Mary Frances S.: Nuclear engineer is female. Win 76-77 p 10.
Minor, Ruth Hurd: Woman on Ed. Council Spr 73 p 11.
Mitchell, Martha: Eulogy for Martha Mitchell. L. Accurso Aut 76 p 12.
Monroe, Marilyn: Marilyn. Fall 72 p 7.
Moore, Honor. Poet for everywoman. V. Goodman Sum 76 p 7. Honor Moore says it succinctly in one of her poems. Sum 76 p 7.
Moore, Mamie: (appointed by Day Care and Child Development Council) Win 73 p 10.
Morgan, Robin: Robin talks about silence. Rose Fraser Spr 79 p 11.
Murphy, Judy: Job center opens in Bergen County. M. Lipsyte Spr 77 p 1.
Nixon, President Richard M.: Nixon veto of child care plan provides vital political issue for 72. Jan 72 p 7. Heed Mr. Nixon: help ourselves. J. Murphy Spr 73 p 2.
Oakley, Annie: Dirty deal Spr 77 p 5.
O'Connor, Sandra Day: Labor suit tops (Supreme) court calendar; woman justice seated. Paula Kassell Nov/Dec 81 p 1.
Olup, Linda: N.J. Commission bypasses meeting. P. Kassell Sum 73 p 3.
Paul, Alice: Mother militant still undaunted. (edit) A. Fanale. Spr 76 p 13. 4 women honored by Hall of fame Jan/Feb 80 p 18.
Perretta, Kerry: NJ commission bypasses meeting. P. Kassell Sum 73 p 3.
Petterson, Eleanore: Woman in the Arts: architect. V. Goodman Aut 73 pp 8-9.
Pressler, Sylvia: Diamonds (baseball) for our girls. Aut 73 p 1.
Rapkin, Angela: Angela Rapkin remembers A.A. Rapkin Spr 76 p 2.
Reynolds, Malvina: Malvina Reynolds' last protest (Nestle No!). Sum 78 p 4.
Roosevelt, Eleanor: Quote Spr 73 p 8. Visiting Eleanor R. Paula Kassell. Paula Kassell Aut 79 p 4.
Rukeyser, Muriel: "Wherever I walk I will make." Carolyn Benson Cohen Sum 79 p 13. In memoriam Mar/Apr 80 p 3.
Saif, Leila Abou: Purely Egyptian feminist. Vera Goodman Spr 79 p 6.
Sampieri, Joan: Bergen Co. accused. Spr 73 p 1.
Sanger, Margaret: "That every child be wanted." B. Davis Win 74 p 7.
Saunders, Brenda: Women in the Arts. V. Goodman Win 74 p 8.
Schauer, Marilyn Loftus: State of NJ: equality? P.Z. Boring Spr 73 p 7.
Seton, Mother Elizabeth: 4 women honored by Hall of fame. Jan/Feb 80 p 18.
Sheldrick, Pamela: Journalist happy and proud to be helping women. P. Sheldrick Aut 76 p 2.
Sloan, Margaret: Steinem, Sloan talk in Princeton. L. Borman Spr 73 p 11.
Steinem, Gloria: Steinem, Sloan Talk in Princeton. L. Borman Spr 73 p 11. MCWPC raps with Gloria Steinem. Aut 73 p 3. Real lash. (edit) Aut 74 p 14.
Watts, Ruth Betts: Woman in the Arts: theatrical director Sum 73 p 6.
Weis, Judy: Judy Weis, dedicated fascinating human being. C. G. Neiss Aut 74 p 8.
Wilson, Betty: Betty Wilson, politician. S. R. Arndt Aut 74 p 14.
Wodynski, Jan: Woman in the Arts: dancer-choreographer. Fall 72 pp 1, 4. Woman in the Arts. B. Coffey Win 75 p 14.
Worthy, Beatrice: Risks paid off for businesswoman. Vera Goodman Nov/Dec 80 p 11.

BOOK LISTS — Adult

Fall 72 p 5; Win 73 p 4; Sum 73 p 4; Aut 73 p 6; Win 74 p 4; Spr 74 p 4; Sum 74 p 8; Aut 74 p 4; Win 75 p 12; Win 75-76 p 4; Win 75-76 p 6; Spr 76 p 9; Sum 76 p 10; Aut 76 p 4; Win 76-77 p 6; Spr 77 pp 6, 7; Sum 77 pp 5, 7; Aut 77 pp 19, 20; Win 77-78 pp 7, 9, 14; Spr 78 pp 14, 15, 16; Sum 78 pp 14, 15, 16, 17; Aut 78 p 16; Win 78-79 pp 17, 18; Ann 79 pp 14, 15; Spr 79 p 18; Sum 79 p 12; Aut 79 pp 16, 17; Win 79-80 p 14; Jan/Feb 80 pp 14, 15; Mar/Apr 80 p 12; May/Jun 80 p 16; Jul/Aug 80 p 12; Jan/Feb 81 pp 15, 16; Mar/Apr 81 p 15; Jul/Aug 81 p 15; Sep/Oct 81 p 16; Nov/Dec 81 p 11.

BOOK LISTS — Children & Young Adults

Fall 72 p 5; Sum 73 p 5; Aut 73 p 6; Sum 74 p 8; Aut 74 p 4; Spr 75 p 10; Aut 75 p 4; Win 75-76 p 6; Win 76-77 p 8; Spr 77 p 7; Win 77-78 p 6; Win 78-79 p 12.

BOOK REVIEWS — Adult Books

Lesbian/woman. Rev by J. Lee Fall 72 p 4.
I'm running away from home but I'm not allowed to cross the street. Rev by I. Tractenberg Fall 72 p 4.
The single parent experience. Rev by C. Harrison Spr 73 p 6.
The matter with Lucy: an album. Rev by P. Kassell Spr 73 p 6.
Ms. Africa: profiles of modern African women. Rev by R. Andrade Spr 73 p 6.
Corporate lib: women's challenge to management. Rev by M. Corasick Spr 73 p 6.
The executive suite—feminine style. Rev by B.I. Feuer Spr 73 p 6.
Matilda investigates. Rev by F. Greb Spr 73 p 6.
Daughter of earth and water: a biography of Mary Wollstonecraft Shelley. Rev by A. Brown Spr 73 p 6.
A life of one's own: three gifted women and the men they married. Rev by M. Marshall Spr 73 p 6.
The good fight. Rev by B. Schectman Spr 73 p 6.
Power Politics. Rev by L. Bisgaard Spr 73 p 6.
Our bodies, ourselves. Rev by H. M. Titus Spr 73 p 6.
Nothing but a dog. Rev by B. DiGennaro Spr 73 p 6.
The subordinate sex. Rev by J. B. Gillespie Sum 73 p 4.
The woman citizen: social feminism in the 1920s. Rev by J. Weimer Sum 73 p 4.
Psychoanalysis and women. Rev by J. Zeaman Sum 73 p 4.
The Alderson story: my life as a political prisoner. Rev by M. Buck Sum 73 p 5.
Home medical encyclopedia. Rev by J. S. Weis Sum 73 p 5.
A minority of members: women in the U.S. Congress. Rev by C. Van Lenten Sum 73 p 5.
My secret garden: women's sexual fantasies. Rev by J. Juste Sum 73 p 5.
Challenge to become a doctor: the story of Elizabeth Blackwell. Rev by K. Herzog, S. Herzog Sum 73 p 5.
A wind in the door. Rev by S. DiGennaro Sum 73 p 5.
Sunrise tomorrow. Rev by J. Curvin Sum 73 p 5.
Ms. M.D. Rev by B. D. Killeen Sum 73 p 5.
Guide to women's liberation. Rev by L. Greb Sum 73 p 8.
Male chauvinism: how it works. Rev by J. E. Manning Sum 73 p 8.
The woman thing. Rev by P. Stafford Aut 73 p 11.
Everything a woman needs to know to get paid what she's worth. Rev by A. F. Bruner Aut 73 p 11.
Girls are equal too — the women's movement for teenagers. Rev by D. Di Gennaro Aut 73 p 11.
Down among the women. Rev by S. Kleigman Aut 73 p 11.
Abortion: a woman's guide. Rev by K. Patsuris Aut 73 p 11.
Journal of a Solitude. Rev by J. C. Lane Aut 73 p 11.
Small changes. Rev by M. Marshall Aut 73 p 7.
Black woman: a fictionalized biography of Lucy Terry Prince. Rev by P. H. Curvin Aut 73 p 7.
Women in Greece and Rome. Rev by J. C. Lane Aut 73 p 7.
Women who dared to be different. Rev by P. Stafford Aut 73 p 7.
Unlearning the lie: sexism in school. Rev by B. Ginsburg Aut 73 p 11.
The rights of women: the basic ACLU guide to a woman's rights. Rev by A. Rapkin Win 73-74 p 4.
Feminism: the essential historical writings. Rev by T. Ripmaster Win 73-74 p 4.
Block by block. Rev by R. Nalven Win 73-74 p 4.
The divorced mother. Rev by M. Chandler Win 73-74 p 4.
Corporate wives — corporate casualties. Rev by J.C. Engelsman Win 73-74 p 5.
Man and woman, boy and girl. Rev by H. Goldberg, M Goldberg Win 73-74 p 5.
How to make money with your crafts. Rev Win 73-74 p 5.
Women and success: the anatomy of achievement. Rev by J. Borin Spr 74 p 4.
Kids camping. Rev by K. Glasgal Spr 74 p 4.
Day care for infants: the case for infant day care and a practical guide. Rev by M. G. Avitable Spr 74 p 4.
Child care, who cares? Rev by M. G. Avitable Spr 74 p 4.
The new feminist movement. Rev by J. S. Shapiro Sum 74 p 8.
Flying. Rev by J. M. Weimer Sum 74 p 8.
A housewife's guide to women's liberation. Sum 74 p 8.
The womansbook. Rev by A. Rapkin Aut 74 p 4.
New days: poems of exile and return. Rev by M. Banks Aut 74 p 4.
The woman's bible, Parts I & II. Rev by C. Harrison Aut 74 p 5.
Sojourner Truth: a self-made woman. Rev by J. Seabrook Aut 74 p 5.
The male machine. Rev by Paula Kassell Aut 74 p 5.
Bachelor fatherhood: how to raise and enjoy your children as a single parent. Rev by R. J. Peppin Aut 74 p 5.
Male survival: masculinity without myth. Rev by T. R. Coleman Aut 74 p 5.
Beyond masculinity: freeing men and their relationships with women. Rev by D. Neiss Win 74-75 p 6.
Woman woman: feminism in America. Win 74-75 p 12.
Black women of valor. Rev by A. A. Rapkin Win 74-75 p 12.
Woman's role in economic development. Rev by A. A. Rapkin Win 74-75 p 12.
What every woman should know about her car. Rev by B. H. Zoss Win 74-75 p 12.
Political arena. Spr 75 p 10.
Knowing & fighting. Spr 75 p 10.
Women's movement media. Rev by A. A. Rapkin Spr 75 p 11.
Don't say yes when you want to say no. Rev by A. A. Rapkin Spr 75 p 11.
Evonne! on the move. Rev by A. A. Rapkin Aut 75 p 4.
Here comes and other poems. Rev by B. B. Bajbek Aut 75 p 4.
When I say no, I feel guilty: how to cope — using the skills of systematic assertive therapy. Rev by A. A. Rapkin Spr 75 p 11.
Women who make movies. Rev by A. A. Rapkin Aut 75 p 4.
Women in Chinese society. Rev by H. S. Lefkowith Aut 75 p 4.
Don't change, a biological revolution for women. Rev by A. A. Rapkin Aut 75 p 4.
Behind a mask, the unknown thrillers of Louisa May Alcott. Rev by A. A. Rapkin Aut 75 p 4.
The female breast. Rev by A. A. Rapkin Aut 75 p 4.
A woman's voice, a handbook to successful private and public speaking. Rev by A. A. Rapkin Aut 75 p 4.
Stereopticon. Rev by A. A. Rapkin Aut 75 p 4.
A long way, baby. Rev by B. Ragoff Aut 75 p 4.
Playing around: women and extramarital sex. Rev by A. A. Rapkin Aut 75 p 4.

Simone de Beauvoir on woman. Rev by C. L. Trantino Aut 75 p 4.
The yellow wallpaper. Rev by E. Freilicher Aut 75 p 5.
Lesbian images. Rev by J. Lee Aut 75 p 5.
New woman — new earth: sexist ideologies and human liberation. Rev by C. I. Trantino Win 75-76 p 4.
Amy: the world of Amy Lowell and the imagist movement. Rev by B. Bajbek Win 75-76 p 4.
The total woman: a new catechism. Rev by A. A. Rapkin Win 75-76 p 4.
The women and the men. Rev by A. A. Rapkin Win 75-76 p 4.
Journal of a life. Rev by K. Rohn Win 75-76 p 4.
Norma Jean the termite queen. Rev by M. D. Freedman Win 75-76 p 4.
The kitchen sink papers: my life as a househusband. Rev by M. Shiffman Win 75-76 p 5.
The long road back. Rev by B. H. Zoss Spr 76 p 9.
A running start: an athlete, a woman. Rev by M. Lipsyte Spr 76 p 9.
Romantic English woman: fiction into film. Rev by B. B. Bajbek Spr 76 p 9.
From machismo to mutuality: essays on sexism and woman-man liberation. Rev by E.W. Herr Sum 76 p 10.
A married feminist. Rev by C. Lieberman Sum 76 p 10.
Whither thou goest. Rev by C. Lieberman Sum 76 p 10.
Menstruation and menopause: the psysiology and psychology, the myth and the reality. Rev by M. Lipsyte Sum 76 p 10.
Our bodies, ourselves. Rev by M. Lipsyte Sum 76 p 10.
Why am I so miserable if these are the best years of my life? Rev by M. Lipsyte Sum 76 p 10.
Women of photography: an historical survey. Rev by B. H. Zoss Sum 76 p 7.
Words and women: new language in new times. Rev by A. A. Rapkin Aut 76 p 16.
The woman's guide to starting a business. Rev by S. Iadarola Aut 76 p 4.
What about VD. Rev by F. Zweifel Aut 76 p 4.
It changed my life: writings on the women's movement. Rev by M. Lipsyte Aut 76 p 4.
Women together: a history in documents of the women's movement in the United States. Rev by M. Lipsyte Aut 76 p 4.
Wife and mother. Rev by M. Lipsyte Aut 76 p 4.
The girl that he marries. Rev by M. Lipsyte Aut 76 p 4.
Madam secretary: Frances Perkins Aut 76 p 4.
Passages. Rev by R. Van Gelder Aut 76 p 5.
Literary women. Rev by B. H. Zoss Aut 76 p 5.
The American woman's gazetteer. Rev by V. J. Scheinmann Aut 76 p 5.
America's immigrant women: their contribution to the development of a nation from 1609 to the present. Rev by V. J. Scheinmann Win 76-77 p 6.
Women of the West. Rev by V. J. Scheinmann Win 76-77 p 6.
Pregnancy after 35. Rev by P. Taterka Win 76-77 p 6.
Hospitals, paternalism and the role of the nurse. (Rev by Z. Acevedo, R.N. Win 76-77 p 6.
In her day. Rev by M. Lipsyte Win 76-77 p 6.
Dr. Nina and the panther. Rev by J. Karp Win 76-77 p 6.
The book of hope: how women can overcome depression. Rev by B. Okun Win 76-77 p 6.
The Hite report: a nationwide study of female sexuality. Rev by B. Okun Win 76-77 p 6.
First you cry. Rev by N. Harrison Win 76-77 p 7.
The curse. Rev by P. Wight Win 76-77 p 7.
Color me Flo: my hard life and good times. Rev by J.E. Manning Win 76-77 p 7.
The Jewish feminist: conflict in identities. Rev by D. Heilburn Win 76-77 p 7.
Women & literature: an annotated bibliography of women writers Spr 77 p 6.
The trouble with rape: a psychologist's report on the legal, medical, social and psychological problems by Carolyn J. Hursch. Rev by B. Carroll Spr 77 p 7.
Psychology of women: behavior in a biosocial context by Juanita H. Williams. Rev by A Rapkin Spr 77 p 6.
Portraits of Chinese women in revolution by Agnes Smedley. Rev by Vicki Moss Spr 77 p 6.
Pink-collar workers by Louise Kapp Howe. Rev by B. Zoss Spr 77 p 7.
Of woman born: motherhood as experience and institution by Adrienne Rich. Rev by M. Lipsyte Spr 77 p 6.
Liberating masturbation. Spr 77 p 6.
Nobody speaks for me! Self-portraits of American working class women by Nancy Seifer. Rev by B. Zoss Spr 77 p 7.
The female experience: an American documentary. Rev by P. Sheldrick Sum 77 p 4.
Women and equality by William H. Chafe. Rev by P. Sheldrick Sum 77 p 4.
Women in the twentieth century world by Elise Boulding. Rev by P. Sheldrick Sum 77 p 4.
Women: roles and status in eight countries by Janet Zollinger Giele and Audrey Chapman Smock. Rev by P. Sheldrick Sum 77 p 4.
Loom and spindle: or life among the early mill girls by Harriet H. Robinson. Rev by M. Lipsyte Sum 77 p 5.
A woman like that by Susan Richards Shreve. Rev by Judith Karp Sum 77 p 5.
We were there: the story of working women in America by Barbara Mayer Wertheimer. Rev Sum 77 p 5.
The seabirds are still alive by Toni Cade Bambara. Rev by B. Cowels Sum 77 p 5.
A book of common prayer by Joan Didion. Rev by Z. Pilshaw Sum 77 p 7.
The complete book of midwifery by Barbara Brennan and Joan Rottner Heilman. Rev by Zoila Acevedo Sum 77 p 7.
A cooperative method of national birth control by Margaret Nofziger. Rev by Zoila Acevedo Sum 77 p 7.
Doctors wanted, no women need apply by Mary Roth Walsh. Rev by Zoila Acevedo Sum 77 p 7.
The hidden malpractice by Gena Corea. Rev by Zoila Acevedo Sum 77 p 7.
Female artists past and present by Vicki Lynn Hill. Sum 77 p 11.
Women artists by Karen Peterson and J.J. Wilson. Sum 77 p 11.
Off and walking: a hiker's guide to American places by Ruth Rudner. Sum 77 p 12.
Every woman's guide to financial independence by Mavis Arthur Croza Aut 77 p 19.
Games mother never taught you by Betty Lehan Harragan. Rev by Carol Scafati Aut 77 p 19.
The Cesarean birth experience: a practical, comprehensive and reassuring guide for parents and professionals by Bonnie Donovan. Rev by M. Lipsyte Aut 77 p 19.
The managerial woman by Margaret Hennig and Anne Jardim. Rev by Carol Scafati Aut 77 p 19.
Men and women of the corporation by Rosabeth Moss Kanter. Rev by Carol Scafati Aut 77 p 19.

Women in the organization by Harold H. Frank. Rev by Carol Scafati Aut 77 p 19.
The wishing tree by Sandra Paretti. Rev by H. Gallagher Aut 77 p 20.
The goat, the wolf, and the crab by Gillian Martin. Rev by H. Gallagher Aut 77 p 20.
The feminization of American culture by Ann Douglas. Rev by Anne W. Smith Aut 77 p 20.
Mrs. man by Una Stannard. Rev by M. Lipsyte Aut 77 p 20.
Seven women: portraits from the American radical tradition by Judith Nies Aut 77 p 20.
Sex variant women in literature by Jeannette Foster Aut 77 p 20.
Super self: a woman's guide to self-management by Dorothy Tennov. Rev by Braunstein Aut 77 p 20.
Alone and surviving: a guide for today's widow by Rae Lindsay. Rev by Sondra Modell-Hirsch Aut 77 p 21.
In Nueva York by Nicolasa Mohr. Rev by E. Friedman Aut 77 p 21.
Wife beating: the silent crisis by Roger Langley and Richard C. Levy. Rev by E. M. Crosman Aut 77 p 21.
Creating community services for widows: a pilot project by Starr Roxanne. Rev by S. Modell-Hirsch Aut 77 p 21.
Going too far: the personal chronicle of a feminist by Robin Morgan. Rev by Paula Kassell Win 77-78 p 7.
In the flesh by Hilma Wolitzer. Rev by E. H. Gallagher Win 77-78 p 7.
Legal kidnaping by Anna Demeter. Rev by Vivian J. Scheinmann Win 77-78 p 7.
Stepping out by Rolaine Hochstein. Rev by H. Gallagher Win 77-78 p 7.
A guide to pregnancy & parenthood for women on their own. Win 77-78 p 8.
The birth control book by Howard I. Shapiro, M.D. Rev by Mindy C. Hirschhorn Win 77-78 p 8.
The breast: its problems — benign and malignant — and how to deal with them by Oliver Cope, M.D. Rev by M. Lipsyte Win 77-78 p 8.
What every pregnant woman should know by Gail Brewer and Tom Brewer, M.D. Rev by Mindy C. Hirschhorn Win 77-78 p 8.
Sex for women: who want to have fun and loving relationships with equals. Rev by Carmen Kerr Win 77-78 p 8.
Women's health care: resources, writings, and bibliographies by Belita Cowan. Rev by Vivian J. Scheinmann Win 77-78 p 8.
Women and the crisis in sex hormones by Barbara Seaman and Gideon Seaman, M.D. Rev by Mindy C. Hirschhorn Win 77-78 p 8.
The divorce experience by Morton Hunt and Bernice Hunt. Rev by Carlyn Kingston Win 77-78 p 9.
For better, for worse: a feminist handbook on marriage and other options by Jennifer B. Fleming & Carolyn Kott Washburne. Rev by Carlyn Kingston Win 77-78 p 9.
I am a woman by Viveca Lindfors. Rev by M. Lipsyte Win 77-78 p 9.
What if I am a woman? Black women's speeches narrated by Ruby Dee. Rev by M. Lipsyte Win 77-78 p 9.
Speaking up: a book for every woman who wants to speak effectively by Janet Stone and Jane Bachner Win 77-78 p 9.
How to raise independent and professionally successful daughters by Rita Dunn and Dr. Kenneth Dunn. Rev by V. J. Scheinmann Win 77-78 p 14.
Non-sexist childraising by Carrie Carmichael. Rev by Vivian J. Scheinmann Win 77-78 p 14.
The cooperating family: how your children can help manage the household for their good as well as yours by Eleanor Berman. Win 77-78 p 16.
Eleanor Marx, volume I by Yvonne Kapp. Rev by Pamela Sheldrick Spr 78 p 15.
The Grab by Maria Katzenbach. Rev by Eleanor Hamill Gallagher Spr 78 p 15.
I hardly knew you by Edna O'Brien. Rev by Eleanor Hamill Gallagher Spr 78 p 15.
Turnabout: help for a new life by Jean Kirkpatrick. Spr 78 p 15.
Battered women by Maria Roy. Rev by Johanna Palobini Spr 78 p 16.
Scream quietly or the neighbors will hear by Erin Pizzey. Rev by Johanna Palobini Spr 78 p 16.
The Lila Nachtigall report by Dr. Lila Nachtigall with Joan Heilman. Rev by Mindy Greenside Hirschhorn Spr 78 p 16.
The ambivalence of abortion by Linda Bird Francke. Rev by Annette Cafarelli Sum 78 p 14.
Burning questions by Alix Kates Shulman. Rev by Marjorie Lipsyte Sum 78 p 14.
Woman's body, woman's right: a social history of birth control in America by Linda Gordon. Rev by Phyllis Kriegel Sum 78 p 14.
Right from the start: a guide to nonsexist child rearing by Selma Greenberg. Rev by Vivian J. Scheinmann Sum 78 p 15.
Socialist women: European socialist feminism in the nineteenth and early twentieth century edited by Marilyn J. Boxer and Jean Quataert. Rev by Terry Rogers Sum 78 p 15.
Every child's birthright: in defense of mothering by Selma Fraiberg. Rev by Vivian J. Scheinmann Sum 78 p 15.
Israeli women: the reality behind the myths by Lesley Hazleton. Rev by Betty Hurwich Zoss Sum 78 p 15.
Who cares for the baby? Choices in child care by Beatrice Marden Glickman. Rev by Vivian J. Scheinmann Sum 78 p 15.
The marriage premise by Nena O'Neill. Rev by Paula Rodenas Sum 78 p 16.
About men by Phyllis Chesler. Rev by Terry Rogers Sum 78 p 17.
Better than babies: a history of women's education by Phyllis Stock. Rev by Esther Sullivan Sum 78 p 17.
Mary Ritter Beard: a sourcebook edited by Ann J. Lane. Rev by Anne W. Smith Sum 78 p 17.
Working it out: 23 women writers, artists, scientists, and scholars talk about their lives and work edited by Sara Ruddick and Pamela Daniels. Rev by Ingrid Hughes Sum 78 p 17.
Conspiracy of silence: the trauma of incest by Sandra Butler. Rev by Terry Rogers Aut 78 p 18.
Science fiction fan rejoices. Rev by Pamela Sheldrick Sum 78 p 21.
Trashing leads to speak-out. Aut 78 p 8.
When God was a woman by Merlin Stone. Rev by Vicky Cosstick Aut 78 p 8.
Lelia Secor: a diary in letters 1915-1922 edited by Barbara Moench Florence. Rev by Marjorie Lipsyte Aut 78 p 14.
The reproduction of mothering: psychoanalysis and the sociology of gender by Nancy Chodorow. Rev by Phyllis Kriegel Aut 78 p 14.
Miss Marks and Miss Woolley by Anne Mary Wells. Rev by Carolyn Benson Cohen Aut 78 p 15.
A weave of women by E. M. Broner. Rev by Vivian J. Scheinmann Aut 78 p 15.
Lelia by George Sand. Rev by Eleanor Hamill Gallagher Aut 78

p 15.
Winter in Majorca by George Sand. Rev by Eleanor Hamill Gallagher Aut 78 p 15.
The making of political women: a study of socialization and role conflict by Rita Mae Kelly and Mary Boutilier. Rev by Paula Kassell Aut 78 p 16.
Sex differences in human communication by Barbara Westbrook Eakins and R. Gene Eakins. Rev by Paula Kassell Aut 78 p 16.
Sister Gin by June Arnold. Rev by Ingrid Hughes Aut 78 p 16.
Women and the future: changing sex roles in modern America by Janet Zollinger Giele. Rev by Paula Kassell Aut 78 p 16.
Looking on by Betty Miles. Rev by Mary Faith Marriott Aut 78 p 17.
Women and literature (periodical rev) Aut 78 p 17.
X: a fabulous child's story by Lois Gould. Rev by Sam Lipsyte Aut 78 p 17.
The betrayal of innocence: incest and its devastation by Susan Forward. Rev by Terry Rogers Aut 78 p 18.
Kiss daddy goodnight: a speak-out on incest by Louise Armstrong. Rev by Terry Rogers Aut 78 p 18.
What, woman, and who, myself, I am: an anthology of songs and poetry of women's experience edited by Rosalie Sorrels. Aut 78 p 18.
Crystal Eastman on women & revolution edited by Blanche Wiesen Cook. Rev by Vivian J. Scheinmann Win 78-79, p 14.
Feminism and suffrage: the emergence of an independent women's movement in America 1848-1869 by Ellen Carol Du Bois. Rev by Vivian J. Scheinmann Win 78-79 p 14.
Silences by Tillie Olsen. Rev by Eleanor Hamill Gallagher Win 78-79, p 14.
Six of one by Rita Mae Brown. Rev by Ingrid Hughes Win 78-79 p 14.
These modern women: autobiographical essays from the twenties edited with an introduction by Elaine Showalter. Rev by Vivian J. Scheinmann Win 78-79 p 14.
The life and death of Anna Mae Aquash by Johanna Brand. Rev by Cindy Hamilton Win 78-79 p 15.
Womanpriest by Alla Bozarth-Campbell. Rev by Molly Larin Clement Win 78-79 p 15.
For her own good: 150 years of the experts' advice to women by Barbara Ehrenreich and Deirdre English. Rev by Phyllis Kriegel Win 78-79 p 17.
Hygiea: a woman's herbal by Jeannine Parvati. Win 78-79 p 17.
Women speak out about abortion compiled and edited by Rose Soma. Rev by Marjorie Lipsyte. Win 78-79 p 17.
Overcoming math anxiety by Sheila Tobias. Rev by Carolyn Lieberman Win 78-79 p 18.
A purchasing guide to products of companies employing women in non-traditional positions 1978-9 by Kathleen P.O'Donnell Win 78-79, p 18.
Sex and the single partner by Jane Adams. Rev by Esther Solomon. Win 78-79 p 18.
Sex without shame: encouraging the child's healthy sexual development by Alayne Yates, M.D. Rev by Esther Solomon. Win 78-79 p 18.
Hearth and home: images of women in the mass media edited by Gaye Tuchman, Arlene Kaplan Daniels and James Benet. Win 78-79 p 20.
Sex-role stereotyping in the mass media: an annotated bibliography by Leslie J. Friedman Win 78-79 p 20.
Tell me a riddle by Tillie Olsen. Rev by Marjorie Lipsyte Ann 79 p 13.
Starting by Helen Yglesias. Rev by Marjorie Lipsyte Ann 79 p 13.
The bonds of womanhood: woman's sphere in New England, 1780-1835 by Nancy Cott. Rev by Phyllis Kriegel Ann 79 p 13.
Woman's proper place: a history of changing ideals and practices, 1870 to the present by Sheila M. Rothman. Rev by Phyllis Kriegel Ann 79 p 13.
Some do by Jane De Lynn. Rev by Ann Martin-Leff Ann 79 p 14.
Love stories by new women edited by Charleen Swansea and Barbara Campbell. Rev by Ingrid Hughes Ann 79 p 14.
Women in public office: a biographical directory and statistical analysis, second edition compiled by the Center for American Women and Politics, Eagleton Institute, Rutgers Ann 79 p 14.
The black unicorn (poems) by Audre Lorde. Rev by Carolyn Benson Cohen Ann 79 p 15.
The twelve-spoked wheel flashing by Marge Piercy. Rev by Carolyn Benson Cohen Ann 79 p 15.
Nappy edges (poems) by Ntozake Shange. Rev by Carolyn Benson Cohen Ann 79 p 15.
Tangled vines: a collection of mother and daughter poems by Lyn Lifshin. Rev by Carolyn Benson Cohen Ann 79 p 15.
Herland: a lost feminist utopian novel by Charlotte Perkins Gilman. Rev by Marjorie Lipsyte Spr 79 p 14.
Motherlines by Suzy McKee Charnas. Rev by Marjorie Lipsyte Spr 79 p 14.
Lolly willowes or the loving huntsman by Sylvia Townsend Warner. Rev by Marjorie Lipsyte Spr 79 p 14.
Essays in feminism by Vivian Gornick. Rev by Phyllis Kriegel Spr 79 p 14.
Woman and nature: the roaring inside her by Susan Griffin. Rev by Carolyn Benson Cohen Spr 79 p 14.
The resisting reader: a feminist approach to American literature by Judith Fetterley. Rev by Joanne Duval Spr 79 p 15.
A feast of words: the triumph of Edith Wharton by Cynthia Griffin Wolff. Rev by Ingrid Hughes Spr 79 p 15.
Woman of letters: a life of Virginia Woolf by Phyllis Rose. Rev by Ingrid Hughes Spr 79 p 15.
Recollections of Virginia Woolf edited by Jean Russell Noble. Rev by Ingrid Hughes Spr 79 p 15.
The slavery of sex: feminist-abolitionists in America by Blanche Glassman Hersh. Rev by Phyllis Kriegel Spr 79 p 16.
The concise history of woman suffrage edited by Mari Jo and Paul Buhl. Rev by Phyllis Kriegel Spr 79 p 16.
Black macho and the myth of the superwoman by Michele Wallace. Rev by Jill Nelson Spr 79 p 16.
Those wonderful women in their flying machines: the unknown heroines of World War II by Sally Van Wagenen Keil. Rev by Marjorie Lipsyte Spr 79 p 18.
Gender advertisements by Erving Goffman. Rev by Janet Earley Manning Sum 79 p 5.
Life after youth: female forty, — what next? by Ruth Harriet Jacobs. Rev by Phyllis Kriegel Sum 79 p 12.
Number our days by Barbara Myerhoff. Rev by Phyllis Kriegel Sum 79 p 12.
Blue pages by Eleanor Perry. Rev by Marjorie Lipsyte Sum 79 p 12.
Class notes by Kate Stimpson. Ren by Marjorie Lipsyte Sum 79 p 12.
The collected poems of Muriel Rukeyser. Rev by Vivian J. Scheinmann Sum 79 p 13.

The gay report: lesbians and gay men speak out about sexual experiences and lifestyles by Karla Jay and Allen Young. Rev by Marjorie Lipsyte Sum 79 p 14.
Sunday's women: a report on lesbian life today by Sasha Gregory Lewis. Rev by Marjorie Lipsyte Sum 79 p 14.
Womanspirit rising: a feminist reader in religion edited by Carol P. Christ and Judith Plaskow. Rev by Vicky Cosstick Sum 79 p 14.
The changing of the gods by Naomi Goldberg. Rev by Vicky Cosstick Sum 79 p 14.
On Lies, Secrets, and Silence by Adrienne Rich. Rev by Joanne Duval Sum 79 p 14.
Feminism and socialism in China by Elizabeth Croll. Rev by Ann Martin-Leff Sum 79 p 15.
Give sorrow words by Kate Millett. Rev by Vicky Cosstick Aut 79 p 14.
Women's creation by Elizabeth Fisher. Rev by Phyllis Kriegel Aut 79 p 14.
Personal politics by Sara Evans. Rev by Phyllis Kriegel Aut 79 p 14.
An accomplished woman by Nancy Price. Rev by Barbara Lounsberry Aut 79 p 15.
Women working by Nancy Hoffman and Florence Howe. Rev by Peggy Brick Aut 79 p 15.
Changing learning, changing lives by Barbara Gates, Susan Kaw, Adria Steinberg. Rev by Peggy Brick Aut 79 p 15.
Quit quitting. Aut 79 p 16.
Up against the clock by Marilyn Fabe and Norma Fabe. Rev by Ann Martin-Leff Aut 79 p 16.
Home by Betsy Gould Hearne. Rev by Sam Lipsyte Aut 79 p 16.
A space apart by Merideth Sue Willis. Rev by Ingrid Hughes Aut 79 p 16.
The curious courtship of women's liberation and socialism by Batya Weinbaum. Aut 79 p 17.
You've got to ride the subway! by Madge Reinhardt. Rev by Ann Martin-Leff Aut 79 p 17.
Year of the silence by Madge Reinhardt. Rev by Ann Martin-Leff Aut 79 p 17.
Natural sex by Mary Shivanandan. Rev by Esther Solomon Aut 79 p 17.
Call the darkness light by Nancy Zaroulis. Rev by Marjorie Lipsyte Win 79-80 p 12.
Frontier women: the trans-Mississippi west, 1840-1880 by Julie Roy Jeffrey. Rev by Peggy Pascoe Win 79-80 p 12.
Israeli women speak-out by Geraldine Stern. Rev by Phyllis Kriegel Win 79-80 p 13.
Gender and culture by Melford E. Spiro. Rev by Phyllis Kriegel Win 79-80 p 13.
Adrienne's house by Lari Field Siler. Rev by Esther Blaustein Win 79-80 p 14.
The basement by Kate Millett. Rev by Vicky Cosstick Win 79-80 p 14.
The woman who lived in a prologue by Nina Schneider. Rev by Ruth Schiffman Jan/Feb 80 p 12.
This side of love by Paula Christian. Rev by Catherine Kemmering Jan/Feb 80 p 12.
The husband's cookbook by Mike McGrady. Jan/Feb 80 p 12.
Sally Hemings by Barbara Chase Riboud. Rev by Jill Nelson Jan/Feb 80 p 12.
Love is where you find it by Paula Christian. Rev by Catherine Kemmering Jan/Feb 80 p 12.
Edge of twilight by Paula Christian. Rev by Catherine Kemmering Jan/Feb 80 p 12.
Love and limerence by Dorothy Tennov. Jan/Feb 80 p 12.
Frontier women: the trans-Mississippi west by Julie Roy Jeffery. Publishing information omitted from Win 79-80 issue Jan/Feb 80 p 12.
Call the darkness light by Nancy Zaroulis. Publishing information omitted from Win 79-80 issue Jan/Feb 80 p 12.
McCarthy's list by Mary MacKey. Rev by Joanne Duval. Jan/Feb 80 p 13.
Moving the mountain: women working for social change by Ellen Cantarow with Susan O'Malley & Sharon Strom. Jan/Feb 80 p 13.
Mother's helper by Maureen Freely. Rev by Joanne Duval Jan/Feb 80 p 13.
The translator by Pat Goodheart. Rev by Carolyn Benson Cohen Jan/Feb 80 p 13.
The majority finds its past: placing women in history by Gerda Lerner. Rev by Marian Sandmaier Jan/Feb 80 p 13.
The novelistic vision of Doris Lessing: breaking the forms of consciousness by Roberta Rubenstein. Rev by Joanne Duval Jan/Feb 80 p 14.
I love myself when I am laughing . . . by Zora Neale. Rev by Jill Nelson Jan/Feb 80 p 15.
Women as mothers: how they see themselves in different cultures (Random House) by Sheila Kitzinger. Rev by Phyllis Kriegel Jan/Feb 80 p 15.
Black tickets by Jayne Anne Phillips. Rev by Carolyn Benson Cohen Mar/Apr 80 p 12.
The life of Lorena Hickok: ER's friend by Doris Faber. Rev by Blanche Wieson Mar/Apr 80 p 12.
Anonymous was a woman by Mirra Bank. Rev by Harriet Alonso Mar/Apr 80 p 13.
Women on love: eight centuries of feminine writing by Evelyne Sullerot, Helen R. Lane, trans. Rev by Nancy Engbretsen Tompkins Mar/Apr 80 p 13.
Female sexual slavery by Kathleen Barry. Rev by Phyllis Kriegel Mar/Apr 80 p 14.
True love and real romance by Lynda Schor. Rev by Marjorie Lipsyte Mar/Apr 80 p 14.
The obstacle race: the fortunes of women painters and their work by Germaine Greer. Rev by Vera Goodman Mar/Apr 80 p 14.
Sylvia Pankhurst: artist and crusader by Richard Pankhurst. Rev by Vera Goodman Mar/Apr 80 p 16.
Originals: American women artists by Eleanor Munro. Rev by Helen Levin Mar/Apr 80 p 16.
Paula Modersohn-Becker by Gillian Perry. Rev by Vera Goodman Mar/Apr 80 p 17.
Women artists of the arts and crafts movement by Anthea Callen. Rev by Vera Goodman Mar/Apr 80 p 17.
Women painters of the worlds by Walter Shaw Sparrow. Rev by Vera Goodman Mar/Apr 80 p 17.
Our mothers' daughters by Judith Arcana. Rev by Phyllis Kriegel May/Jun 80 p 14.
The hocus-pocus of the universe (poetry) by Laura Gilpin. Rev by Anne Blackford May/Jun 80 p 14.
The lost tradition: mothers and daughters in literature edited by Cathy Davidson & E.M. Broner. Rev by Phyllis Kriegel May/Jun 80 p 14.
Lesbian peoples: material for a dictionary by Monique Wittig & Sande Zeig. Rev by Catherine Kemmering May/Jun 80 p 15.
Life before man by Margaret Atwood. Rev by Joanne Duval May/Jun 80 p 15.

Second stories: conversations with women whose artistic careers began after thirty-five by Gloria Frym. Rev by Harriet Alonso May/Jun 80 p 15.
Vida by Marge Piercy. Rev by Joanne Duval May/Jun 80 p 15.
The politics of the equal rights amendment: conflict and the decision process by Janet K. Boles. May/Jun 80 p 16.
Equal employment policy for women: strategies for implementation in the United States, Canada and western Europe edited by Ronnie Steinberg. Rev by Paula Kassell May/Jun 80 p 16.
Women organizing: an anthology by Bernice Cummings and Victoria Schuck. Rev by Paula Kassell May/Jun 80 p 16.
What every woman needs to know about the law by Martha Pomeroy. Rev by Mary Jean Gallagher, Esq. May/Jun 80 p 16.
In my heart I'm still dancing by Elaine M. Strauss May/Jun 80 p 17.
The Hosken report (on genital mutilation) by Fran Hosken. May/Jun 80 p 17.
Women painters of Mithila by Yves Vequaud. Rev by Vera Goodman Jul/Aug 80 p 5.
Among women by Louise Bernikow. Rev by Phyllis Kriegel Jul/Aug 80 p 10.
Good night, Willie Lee, I'll see you in the morning by Alice Walker. Rev by Juanita Braham Jul/Aug 80 p 10.
Women: psychology's puzzle by Joanna Bunker Rohrbaugh. Rev by Jordy Bell Jul/Aug 80 p 10.
Feminist collage: educating women in the visual arts edited by Judy Loeb. Rev by Helen Levin Jul/Aug 80 p 11.
Forbidden diary: a record of wartime internment by Natalie Crouter. Rev by Maurine Beasley Jul/Aug 80 p 11.
On loving men by Jane Lazarre. Rev by Ingrid Hughes Jul/Aug 80 p 11.
Saving graces by Rhoda Tagliacozzo. Rev by Loretta Lombardo Jul/Aug 80 p 11.
Stepping by Nancy Thayer. Rev by Loretta Lombardo Jul/Aug 80 p 11.
Wage-earning women: industrial work and family life in the United States, 1900-1930 by Leslie Tentler. Rev by Judy Babbitts Jul/Aug 80 p 12.
Women and the American labor movement by Philip Foner. Rev by Judy Babbitts Jul/Aug 80 p 12.
Women and work: the transformation of work and community in Lowell, Mass., 1826-1860 by Thomas Dublin. Rev by Judy Babbitts Jul/Aut 80 p 12.
Appalachian winter (poetry) by Betsy Scholl. Rev by Anne Blackford Sep/Oct 80 p 14.
Falling in place by Ann Beattie. Rev by Sari Feldman Sep/Oct 80 p 14.
From room to room (poetry) by Jane Kenyon. Rev by Anne Blackford Sep/Oct 80 p 14.
Tomsen Donner: a woman's journey (poetry) by Ruth Whitman. Rev by Anne Blackford Sep/Oct 80 p 14.
The invisible alcoholics: women and alcohol abuse in America by Marian Sandmaier. Rev by Carolyn Benson Cohen Sep/Oct 80 p 14.
Margaret Fuller's Woman in the nineteenth century: a literary study of form and content, of sources and influence by Marie Mitchell Olesen Urbanski. Rev by Phyllis Kriegel Sep/Oct 80 p 15.
Reconstructing Aphra: a social biography of Aphra Behn by Angeline Goreau. Rev by Joanne Duval Sep/Oct 80 p 15.
Woman in the nineteenth century by S. Margaret Fuller. Rev by Phyllis Kriegel Sep/Oct 80 p 15.
Women of crisis II by Robert Coles & Jane Hallowell Coles. Rev by Loretta Lombardo Sep/Oct 80 p 16.
The moon and the virgin: reflections on the archetypal feminine by Nor Hall. Rev by Donna Wilshire Sep/Oct 80 p 16.
In her own image: women working in the arts by Elaine Hedges and Ingrid Wendt. Rev by Helen Levin Sep/Oct 80 p 17.
Fanny, being the true history of the adventures of Fanny Hackabout-Jones by Erica Jong. Rev by Joanne Duval Nov/Dec 80 p 14.
Take back the night: women on pornography edited by Laura Lederer, afterword by Adrienne Rich. Rev by Phyllis Kriegel Nov/Dec 80 p 14.
At odds: women and the family in America from the Revolution to the present by Carl N. Degler. Rev by Phyllis Vine Nov/Dec 80 p 15.
Black-eyed Susans edited by Mary Helen Washington. Rev by Diane De Veaux Nov/Dec 80 p 15.
Midnight birds edited by Mary Helen Washington. Rev by Diane De Veaux Nov/Dec 80 p 15.
Working women in Japan: discrimination, resistance and reform by Alice H. Cook & Hiroko Hayashi. Rev by Paula Kassell Nov/Dec 80 p 15.
The writer on her work: contemporary women writers reflect on their art and situation edited by Janet Sternberg. Rev by Carolyn Benson Cohen Nov/Dec 80 p 16.
New French feminisms: an anthology edited and with introductions by Elaine Marks and Isabelle de Courtivron. Rev by Vicky Cosstick Nov/Dec 80 p 17.
Becoming a mother by Ann Oakley. Rev by Jordy Bell Nov/Dec 80 p 17.
High and outside by Linnea Due. Rev by Sari Feldman Nov/Dec 80 p 17.
Women confined: towards a sociology of childbirth by Ann Oakley. Rev by Jordy Bell Nov/Dec 80 p 17.
Annapurna: a woman's place by Arlene Blum. Rev by Donna Wilshire Jan/Feb 81 p 14.
Little sister: a biography by Jean Strouse. Rev by Ingrid Hughes Jan/Feb 81 p 14.
Women who kill by Ann Jones. Rev by Marian Sandmaier Jan/Feb 81 p 14.
Alaska by Jana Harris. Rev by Carolyn Benson Cohen Jan/Feb 81 p 16.
Spareribs: women in the humor business by Denise Collier & Kathleen Beckett. Rev by Anita Logan Jan/Feb 81 p 16.
Notable American women: the modern period ed by Barbara Sickerman and Carol Hurd Green with Ilene Kantrov and Harrietta Walker Jan/Feb 81 p 16.
The rising of the women: feminist solidarity & class conflict by Meredith Tax. Rev by Vicky Cosstick Jan/Feb 81 p 17.
Baby by Kirsten Thorup, translated by Nadia Christensen. Rev by Ann Martin-Leff Jan/Feb 81 p 17.
A new American justice: ending the white male monopolies by Daniel C. Maguire. Rev by Paula Kassell Jan/Feb 81 p 17.
Equality and the rights of women by Elizabeth H. Wolgast. Rev by Paula Kassell Jan/Feb 81 p 17.
Household and kin, families in flux by Amy Swerdlow, Renate Bridenthal, Joan Kelly, Phyllis Vine. Rev by Judith Babbits Mar/Apr 81 p 12.
Powers of the Weak by Elizabeth Janeway. Rev by Esther Solomon Mar/Apr 81 p 12.
Women have always worked, a historical overview by Alice Kess-

ler-Harris. Rev by Judith Babbits Mar/Apr 81 p 12.
Excellent women, quartet in autumn, the sweet dove died by Barbara Pym. Rev by Carolyn Benson Cohen Mar/Apr 81 p 13.
Quartet in autumn by Barbara Pym. Rev with Excellent women & the sweet dove died by Carolyn Benson Cohen Mar/Apr 81 p 13.
Tales I tell my mother: a collection of feminist short stories by Zoe Fairbanks, Sara Maitland, Valerie Miner, Michele Roberts and Michelene Wander. Mar/Apr 81 p 13.
Between a rock and a hard place by Joan Gibbs. Rev by Anne Blackford Mar/Apr 81 p 13.
The sweet dove died by Barbara Pym. Rev with Excellent women & Quartet in autumn by Carolyn Benson Cohen Mar/Apr 81 p 13.
The Demeter flower by Rochelle Singer. Rev by Jordy Bell Mar/Apr 81 p 14.
On my own: personal independence for today's woman by Greta Walker. Rev by Joanna Garfield Mar/Apr 81 p 14.
Diving deep and surfacing: women writers on spiritual quest by Carol P. Christ. Rev by Vicky Cosstick Mar/Apr 81 p 14.
Asking for it by Joan Taylor. Rev by Jordy Bell Mar/Apr 81 p 14.
Displaced homemakers: organizing for a new life by Laurie Shields, epilogue by Tish Sommers. Rev by Phyllis Kriegel Mar/Apr 81 p 14.
Breaking up by Norma Klein. Rev by Sari Feldman Mar/Apr 81 p 15.
A superstar called sweetpea by Mary Davidson. Rev by Sa' Feldman Mar/Apr 81 p 15.
A woman by Sibilla Aleramo translated by Rosalind Delmar, introduction by Richard Drake. Rev by Angela Bonavoglia May/Jun 81 p 12.
Man made language by Dale Spender. Rev by Ann Martin-Leff May/Jun 81 p 13.
Klytaimnestra, who stayed at home by Nancy Bogen. Rev by Carol Archer May/Jun 81 p 13.
The company of women by Mary Gordon. Rev by Marian Sandmaier May/Jun 81 p 13.
A place apart by Paula Fox. Rev by Sari Feldman May/Jun 81 p 14.
Harper's mother by Wendy Simons. Rev by Sari Feldman May/Jun 81 p 14.
Mary Cassatt by Griselda Pollock. Rev by Vera Goodman May/Jun 81 p 15.
Studia mystica special issue. Women and spirituality Vol. III No. 4 Winter 1960 California State University. Rev by Vicky Cosstick May/Jun 81 p 15.
The future of difference edited by Alice Dardine and Hester Eisenstein. Rev by Paula Kassell May/Jun 81 p 15.
Women and religion in America Vol I the nineteenth century: a documentary history by Rosemary Radford Ruether and Rosemary Skinner Keller. Rev by Vicky Cosstick May/Jun 81 p 15.
Women in American religion by Janet Wilson James. Rev by Vicky Cosstick May/Jun 81 p 15.
Feminine spirituality in America: from Sarah Edwards to Martha Graham by Amanda Porterfield. Rev by Vicky Cosstick May/Jun 81 p 15.
Ancient mirrors of womanhood Vol II by Merlin Stone. Rev by Vicky Cosstick May/Jun 81 p 15.
Pornography: men possessing women by Andrea Dworkin. Rev by Angela Bonavaglia Jul/Aug 81 p 12.
Claiming an identity they taught me to despise by Michelle Cliff. Rev by Anne Blackford Jul/Aug 81 p 12.
Changing bodies, changing selves: a book for teens on sex and relationships by Ruth Bell et al with members of the teen-book project. Rev by Peggy Brick Jul/Aug 81 p 13.
The sceptical feminist: a philosophical enquiry by Janet Radcliffe Richards. Rev by Paula Kassell Jul/Aug 81 p 13.
The killing of Karen Silkwood: the story behind the Kerr-McGee plutonium case by Richard Rashke. Rev by Diane Kirschner Jul/Aug 81 p 14.
Fanny Burney: a biography by Sarah Gilpatrick. Rev by Joanne Duval Jul/Aug 81 p 14.
The kids' book of divorce, by, for & about kids ed by Eric Rofes. Rev by Vera Goodman Jul/Aug 81 p 14.
Frost in May by Antonia White. Rev by Ann Martin-Leff Jul/Aug 81 p 15.
Black Mountain breakdown by Lee Smith. Rev by Carol Ascher Jul/Aug 81 p 15.
Portrait of an artist: a biography of Georgia O'Keefe by Laurie Lisle. Rev by Vera Goodman (Women in the arts) Sep/Oct 81 p 6.
Rosa Bonheur: a life and a legend by Dora Ashton and Denise Brown Hare. Rev by Vera Goodman (Women in the arts) Sep/Oct 81 p 6.
Audrey Flack on painting with introduction by Lawrence Alloway. Rev by Vera Goodman (Women in the arts) Sep/Oct 81 p 6.
Women in American theatre by Helen Krich. Rev by Vera Goodman (Women in the arts) Sep/Oct 81 p 6.
Simone de Beauvoir: a life of freedom by Carole Ascher. Rev by Phyllis Kriegel Sep/Oct 81 p 15.
Civil wars by June Jordan. Rev by Bonnie Johnson Sep/Oct 81 p 15.
You can't keep a good woman down by Alice Walker. Rev by Bonnie Johnson Sep/Oct 81 p 15.
Pioneer women: voices from the Kansas frontier by Joanna L. Stratton. Rev by Peggy Pascoe Sep/Oct 81 p 16.
Finding career alternatives for teachers by Anne Miller. Sep/Oct 81 p 16.
Women as interpreters of the visual arts, 1820-1979 ed by Claire Richter Sherman with Adele M. Holcomb. Rev by Vera Goodman Sep/Oct 81 p 16.
Is networking for you? by Barbara Stern. Rev by Carolyn Kingston Sep/Oct 81 p 16.
The mothers' book: candid personal accounts by mothers on the emotional aspects of motherhood ed by Ronnie Friedland and Carol Kort. Rev by Ann Martin-Leff Sep/Oct 81 p 17.
Repent, Lanny Merkel by Faith Sullivan. Rev by Phyllis Ehrenfeld Sep/Oct 81 p 17.
The midwife by Gay Courter. Rev by Esther P. Solomon Sep/Oct 81 p 17.
Their sisters' keepers: women's prison reform in America, 1830-1930 by Estelle B. Freedman. Rev by Jordy Bell Sep/Oct 81 p 18.
You've got a great past ahead of you: how women can expand their work options by Patricia E. Berne, Judy Dubin and Sherri Muchnick Sep/Oct 81 p 18.
Homemakers: the forgotten workers by Rae Andre. Rev by Laurie Shields Sep/Oct 81 p 18.
The cancer journals by Audre Lorde. Rev by Ann Martin-Leff Sep/Oct 81 p 18.
Small folk: a celebration of childhood in America by Sandra

Brant and Elissa Cullman. Rev by Abby Zito (Women in the arts) Nov/Dec 81 p 8.
Charlotte: life or theater? An autobiographical play by Charlotte Solomon. Rev by Vera Goodman (Women in the arts) Nov/Dec 81 p 9.
Women of the republic: intellect and ideology in Revolutionary America by Linda Kerber. Rev by Blanche Wiesen Cook Nov/Dec 81 p 14.
The female world by Jessie Bernard. Rev by Paula Kassell Nov/Dec 81 p 14.
Women's reality: an emerging female system in the white male society by Anne Wilson Schaef. Rev by Paula Kassell Nov/Dec 81 p 14.
Women, power and politics by Margaret Stacey and Marion Price. Rev by Paula Kassell Nov/Dec 81 p 14.
Housekeeping by Marilynne Robinson. Rev by Carol Ascher Nov/Dec 81 p 15.
Bed rest by Rita Kashner. Rev by Rolaine Hochstein Nov/Dec 81 p 15.
On the stroll by Alix Kates Shulman. Rev by Marjorie Lipsyte Nov/Dec 81 p 15.
The obsession: reflections on the tyranny of slenderness by Kim Chernin. Rev by Ann Martin-Leff Nov/Dec 81 p 16.
When birth control fails by Suzann Gage. Rev by Anne Cassidy Nov/Dec 81 p 16.
The house of mirth by Edith Wharton Nov/Dec 81 p 16.
We didn't have much, but we sure had plenty: stories of rural women by Sherry Thomas. Rev by Jana Harris Nov/Dec 81 p 17.
In the running: the new woman candidate by Ruth B. Mandel. Rev by Rita S. Cohen Nov/Dec 81 p 17.

BOOK REVIEWS — Children & Young Adults

Run little monkeys, run, run, run. Rev by M. Sempreora Sum 74 p 8.
Save the earth! An ecology handbook for kids. Rev by M. Sempreora Sum 74 p 8.
Amelia Quackenbush. Rev by M. Sempreora Sum 74 p 8.
The endless pavement. Rev by A. Rapkin Sum 74 p 8.
Dr. Elizabeth. Rev by A. Rapkin Sum 74 p 8.
The wooden river. Rev by A. Rapkin Sum 74 p 8.
Confessions of an only child. Rev by A. Rapkin Sum 74 p 8.
A magic eye for Ida. Rev by A. Rapkin Sum 74 p 8.
If I had my way. Rev by A. Rapkin Sum 74 p 8.
Free to be . . . you and me. Rev by A. Rapkin Sum 74 p 8.
The real me. Rev by B. Rogoff, S. Rogoff (age 10) Aut 74 p 4.
Growing up female — a personal photo-journal. Rev by C. R. Dunn Win 75 p 12.
Oneself. Rev by V. J. Scheinmann Spr 75 p 10.
Mary's monster. Rev by V. J. Scheinmann Spr 75 p 10.
Amelia mixed the mustard. Rev by V. J. Scheinmann Spr 75 p 10.
Making music. Rev by V. J. Scheinmann Spr 75 p 10.
Champions. Rev by B.S. Bayne Spr 75 p 10.
Nancy Ward, Cherokee. Rev by V. J. Scheinmann Aut 75 p 4.
Brave Janet Reachfar. Rev by V. J. Scheinmann Aut 75 p 4.
A book for Jodan. Rev by V. J. Scheinmann Aut 75 p 4.
The purple mouse. Rev by V. J. Scheinmann Aut 75 p 4.
A smart kid like you. Rev by V. J. Scheinmann Aut 75 p 4.
Amanda the panda and the redhead. Rev by V. J. Scheinmann Aut 75 p 4.
Women in mathematics. Rev by V. J. Scheinmann Win 75-76 p 6.
When the sad one comes to stay. Rev by M. Cooper Win 75-76 p 6.
A present for Yanya. Rev by T. Rapkin Win 75-76 p 6.
He and she: how males and females behave. Rev by F. Zweifel Win 75-76 p 6.
A candle to the devil. Rev by J. Cooper Win 75-76 p 6.
A long way, baby. Rev by B. Rogoff Aut 75 p 4.
Of love and death and other journeys. Rev by V. J. Scheinmann Aut 75 p 4.
Mandy's grandmother. Rev by R. Persun Win 75-76 p 6.
Becky and the bear. Rev by M. L. Johns Win 75-76 p 6.
Treasures of Morrow. Rev by J. Cooper Sum 76 p 11.
Dragonsong. Rev by J. Cooper Sum 76 p 11.
Free woman: the life and times of Victoria Woodhull. Rev by V. J. Scheinmann Sum 76 p 11.
Founding mothers. Rev by M.C. Cooper Sum 76 p 11.
Demeter's daughters. Rev by M.C. Cooper Sum 76 p 11.
Weathering the storm. Rev by M.C. Cooper Sum 76 p 11.
The secret soldier. Rev by M.C. Cooper Sum 76 p 11.
Home before dark. Rev by E. Zweifel Win 76-77 p 8.
Arilla Sun Down. Rev by M. Cooper Win 76-77 p 8.
First serve. Rev by K. Cooper Win 76-77 p 8.
Other choices for becoming a woman. Rev by L. Cohen Win 76-77 p 8.
Free to choose: decision-making for young men. Rev by L. Cohen Win 76-77 p 8.
Something to shout about. Rev by V. J. Scheinmann Win 76-77 p 8.
Women in U.S. history: an annotated bibliography by the Common Women Collective. Spr 77 p 7.
Journalism and the new woman by Megan Rosenfeld. Rev by J. Cooper Spr 77 p 7.
Zanbanger by R. R. Knudson. Rev by N. Zweifel Sum 77 p 6.
Rafiki by Nola Langer. Rev by S. Peterson Sum 77 p 6.
Phoebe and the general by Judith Berry Griffin. Rev by S. Peterson Sum 77 p 6.
One fat summer by Robert Lipsyte. Rev by N. Bernstock Sum 77 p 6.
Matilda's masterpiece by Mary Anderson. Rev by Monica Reis de Janos Sum 77 p 6.
Mary McLeod Bethune by Eloise Greenfield. Rev by S. Peterson Sum 77 p 6.
In the keep of time by Margaret J. Anderson. Rev by M. Cooper Sum 77 p 6.
The hammerhead light by Colin Thiele. Rev by S. Peterson Sum 77 p 6.
Dozens of ways to make money by Yvonne Michie Horn Sum 77 p 6.
Mischling, second degree: my childhood in Nazi Germany by Ilse Koehn. Rev by V. J. Scheinmann Win 77-78 p 6.
The gender trap: a closer look at sex roles by Carol Adams and Rae Laurikietis. Rev by Annette Cafarelli Win 77-78 p 6.
Crystal is my friend by Shirley Gordon. Rev by Norma Bernstock sum 78 p 16.
Women against slavery: the story of Harriet Beecher Stowe by John Anthony Scott. Rev by Norma Bernstock Sum 78 p 16.
The white sand road by Carol Lee Lorenzo. Rev by Norma Bernstock Sum 78 p 16.

Runaway to freedom: a story of the underground railway by Barbara Smucker. Rev by Norma Bernstock Sum 78 p 16.
Refugee by Anne Rose. Rev by Norma Bernstock Sum 78 p 16.
The pestachio prescription by Paul Danziger. Rev by Karen M. Cooper Sum 78 p 16.
The Monday horses by Jean Slaughter. Rev by Karen M. Cooper Sum 78 p 16.
Honey, I love and other love poems by Eloise Greenfield. Rev by Norma Bernstock Sum 78 p 16.
The first of midnight by Marjorie Darke. Rev by Norma Bernstock Sum 78 p 16.
Zanboomer by R. R. Knudson. Rev by Norma Bernstock Win 78-79 p 16.
Wild animals, gentle women by Margery Facklam. Rev by Lesley Van Gelder Win 78-79 p 16.
Tatterhood and other tales, 25 folk and fairy tales edited by Ethel Johnston Phelps. Rev by Sam Lipsyte Win 78-79 p 16.
Like mother like me by Sheila Schwartz. Rev by Janice Cooper Win 78-79 p 16.
Allegra Maud Goldman by Edith Konecky. Rev by Ingrid Hughes Win 78-79 p 16.
Justice and her brothers by Virginia Hamilton. Rev by Norma Bernstock Spr 79 p 17.
Nicky's lopsided, lumpy but delicious orange by Phyllis Green. Rev by Norma Bernstock Spr 79 p 17.
Dreams and drummers by Doris Buchanan Smith. Rev by Norma Bernstock Spr 79 p 15.
Growing up guilty by Sheila Schwartz. Rev by Norma Bernstock Spr 79 p 17.
All together now by Sue Ellin Bridgers. Rev by Rena Pitch Margolis Sum 79 p 15.
The Lillith summer by Hadley Irwin. Rev by Karen Cooper Sum 79 p 15.
Literary souffle (teen books) Rena Pitch Margolis Aut 79 p 17.
A part of our lives: a discussion of sexuality and birth control "by young women for young women." Rev by Peggy Brick Mar/Apr 80 p 14.
What now: under 18 and pregnant "by young women for young women" Funded by a grant from Ms. Foundation for Women. Rev by Peggy Brick Mar/Apr 80 p 14.
Loving sex for both sexes: straight talk for teenagers by Dale Carlson. Rev by Peggy Brick Mar/Apr 80 p 14.
Once I was a plumtree by Johanna Hurwitz. Rev by Roberta Scheinmann May/Jun 80 p 17.
Maudie and me and the dirty book by Betty Miles. Rev by Roberta Scheinmann May/Jun 80 p 17.
Now is not too late by Isabelle Holland. Rev by Roberta Scheinmann May/Jun 80 p 17.
Twelve is too old by Peggy Mann. Rev by Roberta Scheinmann May/Jun 80 p 17.
Pearl in the egg by Dorothy Van Woer Kom. Nov/Dec 80 p 5.

BOOKS

NEA to change textbooks Fall 72, p 7.
Marilyn (Monroe). Fall 72 p 7.
Books to Clinton. H. Titus Spr 73 p 3.
Memo to school systems from Essex County NOW. J. Weiss Aut 73 p 4.
Books for our bicentennial. Spr 76 p 11.
Feminists form writers guild (The Feminist Writers Guild). Spr 78 p 7.
Science fiction fan rejoices. Pamela Sheldrick. Sum 76 p 21.
Trashing (of Alix Kates Shulman's novel, Burning questions, in the New York Times Book Review) leads to speak-out. Aut 78 p 8.
Women and literature will become quarterly. Aut 78 p 17.
Berlitz bungle. Win 78-79 p 19.
Vexed by sexism in history texts (Speaking personally). Vivian J. Scheinmann Win 78-79 p 20.
Printed word a weapon. Marjorie Lipsyte Ann 79 p 11.
Shop owner puts "welcome" back on the books. Sibyl S. Cohen Jan/Feb 80 p 5.
In memoriam: Muriel Rukeyser. Mar/Apr 80 p 3.
Extra! Read all about it! Hot Type in the newsroom. Marjorie Lipsyte May/June 80 p 1.
Hot type: sexual politics in the newsroom by Marjorie Lipsyte. May/Jun 81 p 12.
The paragraph by Gloria Hulk. May/Jun 81 p 12.

BOYCOTTS

Feminist eye (ERA) and J.P. Stevens boycott plan. J.E. Manning Aut 77 p 1.
Convention boycott (of ERA unratified states) works. Spr 78 p 17.
ERA boycott states listed. Spr 78 p 17.
Malvina Reynolds' last protest (Nestle No!). Sum 78 p 4.
Boycott expanded (Nestle's infant formula). Mar/Apr 81 p 17.
WHO: Lefevre & Nestle. (edit) Vivian J. Scheinmann Jul/Aug 81 p 2.
Directors' (ERA) boycott (filming movies in unratified states). Nov/Dec 81 p 20.

BUSINESS OWNERS

Feminist businesses confer. R. Prince Aut 73 p 1.
Woman starts typeset business. P. S. Starkey Aut 74 p 3.
Energetic executive (Diana Hayes). Win 75 p 3.
Women listed for autos to zippers. Win 75 p 16.
Portrait of a businesswoman (Mary Gaver). J.S. Shapiro. Aut 75 p 6.
Advice from an Armenian merchant woman. K.S. Kimmel Spr 76 p 1.
Business success: determination opens doors. J.S. Shapiro Spr 76 p 4.
Firm issues service guide. Spr 76 p 4.
Success. B. Hinrichs Spr 76 p 10.
Weiner windfall. J. Karp Spr 76 p 10.
"Failure is impossible" — Fern's salesroom spans northeast. C. Gilbert-Neiss Spr 76 p 10.
Dentist's practice focuses on kids. V. J. Scheinmann Spr 76 p 11.
"Foliage physician" founds store. R. Miller Spr 76 p 11.
Dream of jewelry. B. Washburn Spr 76 p 11.
Fledgling entrepreneur feminist creates career. S. R. Arndt Spr 76 p 18.
NY group focuses on business owners. D.E. Silcox Aut 76 p 7.
Craft co-op fosters trend of women helping women. A. Rosenblum Sum 76 p 9.
Garden haven of earthly delights Aut 76 p 7.
Your business. Sum 78 p 11.

Feminist runs successful business. Vera Goodman Aut 78 p 5.
Women in business. Vicky Cosstick Aut 78 p 22.
Courtesy is award winner. Aut 78 p 22.
Women business owners: small but growing. Ann Hurwitt Win 78-79 p 11.
What is she like? Win 78-79 p 11.
Houston: we resolve . . . Win 78-79 p 11.
Shop owner puts "welcome" back on the books. Sibyl S. Cohen Jan/Feb 80 p 5.
Help for businesswomen. Jan/Feb 80 p 5.
National survey to pinpoint "invisible work force" (women working at home). May/Jun 80 p 8.

CALENDAR

Win 73 p 11. Spr 73 p 11. Sum 73 p 12. Aut 73 p 15. Win 74 p 11. Spr 74 p 8. Sum 74 p 11. Aut 74 p 9. Win 75 p 15. Spr 75 p 13. Aut 75 p 14. Win 75-76 p 19. Spr 76 p 8. Sum 76 p 3. Aut 76 p 15. Win 76-77 p 19. Spr 77 p 15. Sum 77 p 16. Aut 77 p 22. Win 77-78 p 14. Spr 78 p 22. Sum 78 p 22. Aut 78 p 23. Win 78-79 p 21. Ann 79 p 19. Spr 79 p 23. Sum 79 p 19. Aut 79 p 22. Win 79-80 p 15. Jan/Feb 80 p 16. Mar/Apr 80 p 17. May/Jun 80 p 18. Jul/Aug 80 p 13. Sep/Oct 80 p 18. Nov/Dec 80 p 21. Jan/Feb 81 p 19. Mar/Apr 81 p 16. May/Jun 81 p 16. Jul/Aug 81 p 8. Sep/Oct 81 p 19. Nov/Dec 81 p 20.

CAN YOU BELIEVE IT . . . ?

Nov/Dec 80 p 9. Jan/Feb 81 p 5. Mar/Apr 81 p 8. May/Jun 81 p 8. Jul/Aug 81 p 6. Sep/Oct 81 p 21. Nov/Dec 81 p 18.

CAREERS (see EMPLOYMENT)

CARTOONS & DRAWINGS IN *New Directions for Women*

Bharucha, Evie. Fall 72 pp 2, 3; Win 73 pp 5, 6, 7; Sum 73 p 5; Aut 73 p 15.
Johnson, Jinx. Apr 73 p 6; Sum 73 p 5; Aut 73 p 11.
Stevens, Sue. Sum 73 p 3.
Trudeau, G.B. Aut 73 p 9.
(Vuono-)Mullarkey, Lois. Aut 73 p 10.
Bharucha, Evie. Sum 74 p 8.
Hendrixson, Kathy. Aut 74 pp 11, 15.
Hoest, William P. Aut 74 p 12.
Johnson, Jinx. Win 74 p 2.
Stevens, Sue. Win 74 p 6.
(Vuono-)Mullarkey, Lois. Win 74 p 5; Spr 74 p 2.
Cunningham, Linda (painting). Aut 75 cover.
Farris, Joseph. Aut 75 p 8.
Hendrixson, Kathy. Spr 75 pp 7, 13; Win 75-76 p 16.
Johnson, Jinx. Spr 75 p 2.
Lee, Rose. Win 75-76 p 9.
Vuono-Mullarkey, Lois. Spr 75 cover; Win 75-76 p 14.
bülbül. Spr 76 p 8.
Hopfner. Win 76-77 pp 3, 18.
Jost, Connie. Win 76-77 pp 2, 11.
Lee, Rose. Spr 76 p 6.
Vuono-Mullarkey, Lois. Spr 76 pp. 3, 18; Sum 76 p 15· Aut 76 pp 3, 11.
Weis, Jennifer. Spr 76 p 16.
Dickhoff, Maya. Sum 77 p 3.
Duran, Nina. Sum 77 p 8; Aut 77 p 16.
Farris, Joseph. Aut 77 p 14.
Patrick, Deirdre. Spr 77 p 6.
Vassallo, Susan. Sum 77 p 1.
Vuono-Mullarkey, Lois. Spr 77 p 16; Aut 77 p 2; Aut 77 p 4.
Alman. Win 78-79 p 9.
Miller, Patti. Win 78-79 p 17.
Zweifel, Frances Sum 78 p 11.
Ahntholz, Ruth. Ann 79 p 11; Spr 79 p 4; Sum 79 p 1; Aut p 1; Aut 79 p 21; Win 79-80 cover.
bülbül. Win 79-80 p 2.
Hulme, Etta. Aut 79 p 19.
Smith, Kathleen. Aut 79 p 12.
Ahntholz, Ruth. Mar/Apr 80 p 11; May/Jun 80 cover; Jul/Aug 80 cover.
Auth. Mar/Apr 80 p 2.
Brienze, Carol. Nov/Dec 80 cover.
Malyn, Sheri Nov/Dec 80 p 12.
bülbül. Jan/Feb 80 p 18; Mar/Apr 80 p 9; May/Jun 80 p 12; Jul/Aug 80 p 8; Sep/Oct 80 p 8; Nov/Dec 80 p 23.
English, Jacky. May/Jun 80 p 5.
Lee Rose. Mar/Apr 80 p 3.
Malyn, Shari. Nov/Dec 80 p 12.
Sumner, Mr. Dana. Nov/Dec 80 p 10.
Willard, Janice. Sep/Oct 80 cover.
Ahntholz (Ahntholz-Golian), Ruth. Jan/Feb 81 cover; Sept/Oct 81 p 20.
Averill, Peg. Nov/Dec 81 p 21.
Auth. Jan/Feb 81 p 20.
bülbül. Jan/Feb 81 p 18; Mar/Apr 81 p 10; May/Jun 81 p 19; Jul/Aug 81 p 9; Sep/Oct 81 p 20; Nov/Dec 81 p 2.
Cassouto, Lynne. May/Jun 81 p 11.
Hollander, Nicole. May/June 81 p 11; Sep/Oct 81 p 10.
Hulme, Etta. Jan/Feb 81 p 18.
Katsztl, Leah. Mar/Apr 81 p 7.

CHILD ABUSE (see DOMESTIC VIOLENCE)

CHILDBIRTH

Childbirth: episode 1 demystified. H.M. Titus Win 74 p 7.
Delivery in U.S. G. Corea Sum 74 p 5.
What happens — what to expect in pregnancy. H.M. Titus Sum 74 p 5.
I want a nurse-midwife when my baby is born. Z. Acevedo Aut 74 p 1.
At full term: labor, delivery. Aut 74 p 15.
Childbirth: a place for us? Sum 76 p 12.
Midwife committed to positive experience. C. Henshaw Aut 76 p 12.
Facilities providing alternatives. Aut 76 p 12.
Four face imprisonment for hospital inspection. Jan/Feb 80 p 7.
C-section report analyzes trend toward risky delivery. Anne S. Kasper. May/Jun 80 p 7.
Fetal test beset with unsolved problems. Anne Kasper Jan/Feb

81 p 8.
Boycott expanded (Nestle's infant formula). Mar/Apr 81 p 17.
WHO: Lefever & Nestle. (edit) Vivian J. Scheinmann Jul/Aug 81 p 2.
"Hidden malpractice" an eye opener (Speaking personally). Harriet D. White Jul/Aug 81 p 9.

CHILD CARE

Laws and Rulings — it happened in New Jersey — 1971. Jan 72 p 9.
A viewpoint for parent control. (edit) Win 73 p 2.
Whither child care in NJ? P. Kassell Win 73 p 1.
Industry shuns child centers. C. Berger, P. Kassell Win 73 p 4.
Hospital day care centers. K. Herzog. Win 73 p 5.
Mamie Moore (appointed by Day Care and Child Development Council). Win 73 p 10.
Passed by Congress — tax deductions for child care. Win 73 p 10.
NJ legislation. Win 73 p 10.
Organize child care. K. Herzog Sum 73 p 1.
Center reopens; infant, after-school care. Aut 73 p 4.
Industry shuns day care. (edit) K Herzog Spr 74 p 2.
Industry day care. K Herzog Spr 74 p 2.
Child care, who care? (bk rev) M.G. Avitabile Spr 74 p 4.
New child care act. Sum 74 p 1.
New home day care rules. Aut 74 p 11.
Child care regulations provoke controversy. Spr 75 p 12.
State caucus demands adequate child care. Spr 75 p 12.
Child care in China. R.D. Andrade Aut 75 pp 10, 13.
Child care tax break. Win 76-77 p 18.
Corporate day care. Aut 77 p 7.
Day care videotape. Win 77-78 p 22.
Houston: we resolve . . . Win 78-79 p 11.
Need for day care growing, diverse. Marie Van Valkenburgh May/Jun 80 p 12.
U.S. must help bolster child care. Cardiss Collins May/Jun 80 p 12.
Comprehensive laws long time coming. May/Jun 80 p 12.
Child care potpourri. May/Jun 80 p 13.
Resources available. May/June 80 p 13.
Legislation tackles child care problems. May/Jun 81 p 8.
Many feminists still cool toward kids and moms (Speaking personally). Ann Martin-Leff Sep/Oct 81 p 7.

CHILD CUSTODY (see DIVORCE)

CLASSIFIEDS IN *NEW DIRECTIONS*

Introduced. Win 75 p 1; Spr 75 p 14; Aut 75 p 14; Win 75-76 p 18; Spr 76 p 17; Sum 76 p 15; Aut 76 p 15; Win 76-77 p 19; Spr 77 p 15; Sum 77 p 15; Aut 77 p 23; Win 77-78 p 23; Spr 78 p 23; Sum 78 p 23; Aut 78 p 23; Win 78-79 p 23; Ann 79 p 19; Spr 79 p 23; Sum 79 p 19; Aut 79 p 23; Win 79-80 p 19; Jan/Feb 80 p 19; Mar/Apr 80 p 19; May/Jun 80 p 23; Jan/Feb 81 p 23; Mar/Apr 81 p 19; May/Jun 81 p 19; Jul/Aug 81 p 19; Sep/Oct 81 p 23; Nov/Dec 81 p 23.

CLOTHES (see FASHION)

COAST TO COAST, OUR NEWS

Spr 79, p 8. Sum 79 p 18. Aut 79 p 20. Win 79-80 p 8. Jan/Feb 80 p 9. Mar/Apr 80 p 7. May/Jun 80 p 9. Jul/Aug 80 p 4. Sep/Oct 80 p 7. Jan/Feb 81 p 10. Mar/Apr 81 p 9. May/Jun 81 p 9. Jul/Aug 81 p 9. Sep/Oct 81 p 19. Nov/Dec 81 p 7.

COMICS

Wonder Woman Flies Again! D. Hinlicky Spr 75 p 6.

COMMISSIONS ON WOMEN

Women's division in New Jersey finally a reality, director lists wide feminist aims. Jan 72 p 3.
Commissioners are afraid of N.J. women. (edit) Fall 72 p 2.
NJ legislation. Win 73 p 10.
Kuykendall named. Spr 73 p 1.
Caucus drive for power. E. Durkin Spr 73 p 4.
NJ commission by-passes meeting. P. Kassell Sum 73 p 3.
Commission, office, bureau? task force studying state (NJ) set-up for women. N. Harrison Win 74 p 1.
Great expectations, maybe, we hope. (edit) P. Kassell Aut 74 p 2.
Division (NJ) off to bad start. Win 75 p 16.
We cannot afford to let it fail. S. R. Arndt Aut 75 p 2.
Coalition confronts freeholders with status commission plans. M. Lipsyte Aut 75 p 7.
We resolve that . . . (Houston conference): UN Commission on the status of women. Aut 78 p 18.

CONSCIOUSNESS RAISING

One man's consciousness. S. Miller Spr 73 p 5.
Consciousness razors. V. Moberg Aut 73 p 8.
Consciousness-raising: what it is and what it does. J. Murphy Aut 73 p 9.
Consciousness-raising through poetry. B. K. Sheller Win 75-76 p 5.
She's a sister to my soul. And yet . . . B. Washburn Spr 76 p 2.
Startling reactions to a touching confession. P. Kassell Spr 76 p 2.
Consciousness-raising spreads to family. S. Kolody Spr 76 p 7.
Requiem for a CR group. A. Rosenblum Aut 76 p 11.
Project undercovers CR slant. J. Garfield Sum 77 p 15.
Consciousness-raiser. Mary Faith Marriott Aut 78 p 24.
Feminist consciousness raising. Harriet Perl & Kristin Leavens Spr 78 p 23.
Named to CR post. Spr 78 p 23.
New CR guide changing with the times. Harriet Perl and Gay Abarbanell Sep/Oct 80 p 6.
Older women's CR (Prime Time). Phyllis Kriegel Jul/Aug 81 p 16.

CONSUMERISM (see BOYCOTTS)

CONTRACEPTION

My road to vasectomy. Jim Win 74 p 6.
New birth control shortens period. Win 74 p 7.
Margaret Sanger: "That every child be wanted." B. Davis Win 74 p 7.
Family planning not enough. J. S. Weis Win 74 p 10.
A plus for this woman . . . and for this man. S. R. Arndt and P. Meinhardt Sum 76 p 14.
Dauntless family planner (Margaret Sanger). Beth Millstein Aut 78 p 19.
Can teens afford child? Aut 78 p 24.
Five submit to sterilization to avoid losing their jobs. Paula Kassell Ann 79 p 1.
New law would release potentially lethal drugs. Anne S. Kasper Jan/Feb 80 p 1.
Teen pregnancy epidemic sweeps nation. Vera Goodman Jan/Feb 80 p 6.
Multifront approach spurs CARASA's strength (feminist organization series: Committee for Abortion Rights and Against Sterilization Abuse). Paula Kassell Mar/Apr 80 p 1.
Reproductive health curbs ahead: birth control imperiled. Jane Wells-Schooley Mar/Apr 81 p 1.
Global IUD recall sought. Sep/Oct 81 p 5.
More choosing sterilization. Nov/Dec 81 p 22.

COPENHAGEN CONFERENCE (see INTERNATIONAL WOMEN'S DECADE)

CORPORATE BOARDS

Board talent scout. Aut 77 p 9.

COUNSELING (see PSYCHOTHERAPY)

CREDIT (see MONEY)

CRIME & PRISON

Prison libraries. Fall 72 p 3.
Census down at Clinton. Spr 73 p 4.
Prison women to start NOW. Win 74 p 7.
Clinton (reformatory) NOW (chapter). D. Robertson Win 75 p 15.
Picture still hazy for women offenders. C. Harker Sum 76 p 14.
Juvenile detention for girls a horror. Vera Goodman Sum 79 p 7.
Paying the price of justice in Georgia. Liz Wheaton Mar/Apr 80 p 3.
Bernadette Powell is going to prison (poem). Katharyn Machan Aal Mar/Apr 80 p 8.
Strip search shakedown. May/Jun 80 p 18.
Black women plan role for '80s. Sheree Crute May/Jun 81 p 10.

DATING

The fine art of "going dutch." J. Voorhees Sum 77 p 14.

DAY CARE (see CHILD CARE)

DEATH

Death — a feminist view (Prime Time). Tish Summers Sum 78 p 4.
Probate package aids widows (Your Legal Problems). Marguerite T. Simon Sum 78 p 10.

DIVORCE

Laws and rulings — it happened in New Jersey — 1971. Jan 72 p 9.
Divorce. J. Lifset, Esq. Spr 73 p 7.
Divorce: alimony and property. J. Lifset, Esq. Sum 73 p 3.
The divorced mother. (bk rev) M. Chandler Win 74 p 4.
Acquired property must be divided at divorce. Sum 74 p 1.
Husband's fault — grounds for alimony. D. E. Stimler Aut 74 p 6.
The deserted wife — where to get help. D. E. Stimler, Esq. Win 75 p 5.
Coping as '50s relic. Z. Pilshaw Win 75 p 9.
Maze of support collection routines. D.E. Stimler, Esq. Spr 76 p 5.
Divorce lawyer. C. Kingston Aut 76 p 3.
Women alone awaken. J. Karp Spr 77 p 3.
Divorce and taxes: who pays? D. Sheridan Aut 77 p 11.
Not a smirky joke. (edit) Marjorie Lipsyte Sum 79 p 2.
Child custody laws keep pace with times. Naomi F. Eber, Esq. Sum 79 p 7.
False impression (re ERA). Sum 79 p 19.
Joint custody new alternative in divorce (Your Legal Problems). Myra T. Peterson, Esq. Win 79-80 p 7.
Native-American mother may lose her daughter. Mar/Apr 80 p 6.
Federal pay may be garnished for support payments. May/June 81 p 11.

DOMESTIC VIOLENCE

Millions of children victims of mutilation. Aut 76 p 12.
Wife beating — the menace we can no longer ignore. V. Mullin Sum 77 p 1.
Help for the battered. Elizabeth Freilicher Sum 78 p 20.
From Houston: resolutions on battered women and homemakers. Sum 78 p 20.
Rape acquittal no surprise. (edit) P. M. Whyte Ann 79 p 2.
Pilot program takes hard line on violence. Elizabeth Freilicher Jan/Feb 80 p 3.
U.S. turns its back on child mutilation. Fran P. Hosken Jan/Feb 80 p 6.
Pending in Congress. Jan/Feb 80 p 17.
Illinois forms coalition against domestic violence. Nov/Dec 80 p 9.

DRAWINGS (see CARTOONS)

EDITORIALS

A college girl is introduced to Margaret Mead. P. Kassell Fall 72 p 1.
Commissioners are afraid of N.J. women. S. H. Martin Fall 72 p 2.
Self-limiting barriers. Win 73 p 2.
A viewpoint for parent control. Win 73 p 2.
Who deserves priority? Win 73 p 2.
Heed Mr. Nixon: help ourselves. J. Murphy Spr 73 p 2.
Abortion decision: the liberated Supreme Court. J. Lifset. Determined resistance. K. Patsuris Sum 73 p 2.
Majority day in Trenton. K. Herzog Sum 73 p 2.
Tenafly PTA leads the way. P. Kassell Aut 73 p 2.
Giving your daughter an equal chance. P.Z. Boring Aut 73 p 2.
Self-worth. C. Smith Aut 73 p 2.
Start counting, teachers! D. Townes Aut 73 p 2.
That inexcusable 20 percent. P. Kassell Spr 73 p 2.
The strangest dream. J. S. Shapiro Win 74 p 2.
1974 — the year of the woman. J. Murphy Win 74 p 2.
Ahead of Ann Klein's schedule. P. Kassell Win 74 p 2.
Industry day care. K. Herzog Spr 74 p 2.
Chilean women suffering. S. Ramos Spr 74 p 2.
In league with men. P. Kassell Sum 74 p 2.
Backward in school. D. DiGennaro Sum 74 p 2.
Great expectations, maybe, we hope. P. Kassell Aut 74 p 2.
Insurance industry caught off guard. E. Lewis Aut 74 p 2.
We can have our cake and eat it, too. P. Z. Boring Aut 74 p 2.
Be fashion wise. V. Goodman Aut 74 p 2.
We start our fourth year. P. Kassell Win 75 p 2.
A college girl is introduced to Margaret Mead. P. Kassell Win 75 p 2.
We have good laws — but . . . P. Kassell Spr 75 p 2.
To be old and poor. B. B. Hess Spr 75 p 2.
Equal rights — no nonsense. P. Kassell Aut 75 p 2.
Our bad habit (smoking). (unsigned) Aut 75 p 2.
We cannot afford to let it fail (Division on Women). S. R. Arndt Aut 75 p 2.
Sharing trouble in school system. R. E. Sweeny Win 75-76 p 2.
Why men's and women's jobs? B. R. Bergmann Win 75-76 p 2.
Injustice in the name of justice. P. Kassell Spr 76 p 2.
"Tragic example" in Pennsylvania? P. Kassell Sum 76 p 1.
The press: power through progress. P. Kassell Aut 76 p 2.
What is the future outlook for women in Science? T. E. Bell Win 76-77 p 10.
Looking back — moving ahead. P. Kassell Spr 77 p 2.
The employment ghetto. F. Falk-Dickler Spr 77 p 9.
How far have we come? J. Brett Sum 77 p 2.
Make your membership count. Sum 77 p 2.
Why the ERA lost in Florida. V. Goodman Sum 77 p 2.
In memoriam, Alice Paul. P. Sheldrick Aut 77 p 2.
Sex and the movement. V. Goodman Aut 77 p 2.
Smug and self-righteous. P. Sheldrick Aut 77 p 2.
Women in the news. Paula Kassell Spr 78 p 2.
Thanks for small favors department. (edit) Marjorie Lipsyte Spr 78 p 2.
Message from St. Paul. Vivian J. Scheinmann Sum 78 p 2.
We're still growing. Vivian J. Scheinmann Sum 78 p 2.
"My mother died young" Vera Goodman Aut 78 p 2.
Umar in, Anthony out. Pamela Sheldrick. Aut 78 p 2.
Why we won . . . and why we lost. Paula Kassell Win 78-79 p 2.
Our challenge for 1979. Vivian J. Scheinmann. Win 78-79 p 2.
We owe it all to you. Vivian J. Scheinmann Ann 79 p 2.
Carter strikes again. Ann 79 p 2.
Rape acquittal no surprise. P. M. Whyte Ann 79 p 2.
Back behind the veil. Vivian J. Scheinmann Spr 79 p 2.
Woman of the night. P. M. Whyte Spr 79 p 2.
Visit gold star states. Paula Kassell Sum 79 p 2.
Silkwood and the "nukes." Vivian J. Scheinmann. Sum 79 p 2.
Not a smirky joke. Marjorie Lipsyte. Sum 79 p 2.
Farewell to Califano. Pamela Sheldrick Sum 79 p 2.
Wanted: political activism. Vera Goodman Sum 79 p 2.
Another "male prerogative." Vivian J. Scheinmann Win 79-80 p 2.
Needed: more solidarity. Pamela Sheldrick Win 79-80 p 2.
Feminists a diverse lot. Vivian J. Scheinmann. Jan/Feb 80 p 2.
Religion and right-wing pals. Paula Kassell Jan/Feb 80 p 2.
What one woman can do to make big changes. Paula Kassell Mar/Apr 80 p 2.
It's a dilemma for us! Pamela Sheldrick Mar/Apr 80 p 2.
Communications challenge. Marjorie Lipsyte May/Jun 80 p 2.
Feminizing our future. Vivian J. Scheinmann May/Jun 80 p 2.
When men "grace" our meetings. Vivian J. Scheinmann Jul/Aug 80 p 2.
Denied a consensus. Vivian J. Scheinmann Sep/Oct 80 p 2.
Working toward Nov. 4. Vera Goodman Sep/Oct 80 p 2.
The candidate. Lynn Lifshin. Sep/Oct 80 p 2.
World-wide feminism. Vivian J. Scheinmann Nov/Dec 80 p 2.
Brilliant — but beautiful and blonde. Paula Kassell Nov/Dec 80 p 2.
A dose of worries . . . Pamela Sheldrick Jan/Feb 81 p 2.
. . . and a dose of optimism. Vivian J. Scheinmann Jan/Feb 81 p 2.
"Lolita" and beyond. Marjorie Lipsyte Mar/Apr 81 p 2.
The time is now. Vivian J. Scheinmann Mar/Apr 81 p 2.
Unified strategy needed. Anne Kasper and Eve Soldinger May/Jun 81 p 2.
Feminization of poverty. Vivian J. Scheinmann May/Jun 81 p 2.
WHO: Lefever & Nestle. Vivian J. Scheinmann Jul/Aug 81 p 2.
By any other name. Paula Kassell Jul/Aug 81 p 2.
Ronnie in dreamland. Pamela Sheldrick Sep/Oct 81 p 2.
Our herstory beckons. Vivian J. Scheinmann Sep/Oct 81 p 2.
The "pros" versus the "antis" (ERA). Paula Kassell Sep/Oct 81 second page of centerfold.
"Secret weapon" (ERA). Margaret Agne Sep/Oct 81 second page of centerfold.
Life on our side (abortion polls). Pamela Sheldrick Nov/Dec 81 p 2.
Home is not a house (re infiltration of women's movement by FBI). (edit) Vivian J. Scheinmann Nov/Dec 81 p 2.

EDUCATION

Vo ed in N.J.: report on sexism & sex discrimination. Fall 72 p 1.
Sexegration of classes ended. Fall 72 p 7.
Marilyn (Monroe). Fall 72 p 7.
NEA to change textbooks. Fall 72 p 7.
Statewide tests found biased. Fall 72 p 8.
Passed by Congress — title IX, educational amendments. Win 73 p 10.

Statewide tests. Win 73 p 11.
Women on Ed Council. Spr 73 p 11.
Sexism in public education in New Jersey: schoolmasters blamed. R. E. Sweeny Aut 73 p 1.
Start counting, teachers. (edit) D. Townes Aut 73 p 2.
Tenafly PTA leads the way. (edit) P. Kassell Aut 73 p 2.
Giving your daughter an equal chance. (edit) P. Z. Boring Aut 73 p 2.
Memo to school systems from Essex County NOW. J. S. Weis Aut 73 pp 1, 4.
New statistics (on school administrators). Aug 73 p 5.
Where to study. Aut 73 p 9.
"You gotta have art." V. Goodman Aut 73 p 14.
Sexism survey. Aut 73 p 14.
Program aims to recruit women and upgrade their technical skills. F. Mintz Spr 74 p 3.
Backward in school. (edit) D. DiGennaro Sum 74 p 2.
Weinberger bows to sports lobby. Sum 74 p 4.
New women's study major at JC State. Sum 74 p 12.
HS girls, boys learn child care. D. Teitelbaum Aut 74 p 1.
We can have our cake and eat it, too. (edit) Aut 74 p 2.
Feminists to desexigrate, desegregate schools. J. Ambrose Aut 74 p 3.
School head joins all-male society. R. E. Sweeny Aut 74 p 6.
Hillside school suit. Aut 74 p 11.
Texts, tests act. P. Z. Boring Aut 74 p 15.
HS grad plans. Aut 74 p 16.

Help schools end sexism. Win 75 p 3.
Guidance training. Win 75 p 7.
Home rule in vo-ed. Win 75 p 7.
Back on the campus — "I'm gonna be me!" J. Weimer Win 75 p 8.
Admit women (to Schoolmasters Club). R. F. Sweeny Win 75 p 11.
NOW's rule for textbooks. Win 75 p 12.
Morris grants. Win 75 p 15.
Clairol grants. Win 75 p 16.
Feminist scores in board bid. J. Murphy Spr 75 p 3.
Campus affirmative action: how well is it working? P. Z. Boring Spr 75 p 12.
School board in hiring fray. J. Murphy Aut 75 p 6.
Women's programs at Rutgers fall 1975. Aut 75 p 12.
But financial assistance is available. L. L. Hendrixson Win 75-76 p 14.
Going back to school isn't easy. A. S. Anderson Win 75-76 p 14.
Women's studies conference plans. Win 75-76 p 14.
When your child has problems at school (Your Legal Problems). D. E. Stimler, Esq. Win 75-76 p 15.
Wanted: feminist input (on school boards). J. Murphy Win 75-76 p. 15.
All you need to know to run in NJ for the school board. N. McCall Win 75-76 p 15.
Alpha one: ABC and sexism. P. Sheffield Win 75-76 p 16.
Testing the teacher. L. Vuono-Mullarkey Win 75-76 p 16.
HEAR hits stereotypes. M. Breitenfeld Win 75-76 p 16.
Guidelines focus on discrimination. L. L. Hendrixson Win 75-76 p 16.
Scholarships. Win 75-76 p 16.
Directory of women in non-traditional jobs. Win 75-76 p 18.
Girls do as well. Spr 76 p 16.
Press to update courses. Spr 76 p 16.
Changing attitudes on college campuses. Spr 76 p 16.
Extra tax deductions in 1976. Spr 76 p 16.
Graduate scholarship. Spr 76 p 16.
Diamonds: a girl's best friend (fellowships available). Sum 76 p 3.
Single summer. R. Miller Sum 76 p 8.
Workshop vacation. Sum 76 p 7.
Unions train women in skills. Sum 76 p 12.
Young women score first in trooper youth weeks. N. Stultz Aut 76 p 1.
New ways to earn a college degree. Win 76-77 p 13.
Feminist pupils update educational environment. G. Schofer Win 76-77 p 16.
How to overcome your mathophobia. R. Van Gelder Win 76-77 pp 10, 16.
Women working together. V. Cosstick Spr 77 p 9.
School alone not enough to negate sex stereotyping. E. H. Gallagher Aut 77 p 18.
Proceed. Aut 77 p 18.
Lollipop power writes for kids. K. Rice Win 77-78 p 1.
Women journalists aim for top management jobs. M. Lipsyte Win 77-78 p 1.
Education goals still years away. P. Sheldrick Win 77-78 p 1.
Liberated learning "the target." B. Sussman Win 77-78 p 4.
N. J. mother files suit over son's education. A. Schwartz Win 77-78 p 5.
Learning theatre makes every child an actor. Howard Sterling Win 77-78 p 10.
Director carves own career. Rosalind Van Gelder Win 77-78 p 11.
Resource materials for ending sex bias in schools and on television (book list). Win 77-78 p 14.
Vice principal. M Berkowitz Win 77-78 p 16.
Jobs and scholarships. Win 77-78 p 16.
Law center keeps eye on schools. P. Gieber Win 77-78 p 23.
Thanks for nothing, PEER. Spr 78 p 1.
Colleges unite for equality. Janice Cooper Spr 78 p 5.
NOW moves to the campus. Lynda C. Cody Spr 78 p 5.
Bakke mobilization. Spr 78 p 9.
Feminists in med school milieu. Mary C. Howell, M.D., Ph.D. Sum 78 p 8.
Bakke, for men only, or is it? Marge Wyngaarden Aut 78 p 1.
We resolve that . . . (re international education and communication).
WEAL takes on universities. Paula Kassell Win 78-79 p 1.
Program survey sought. Win 78-79 p 9.
Vexed by sexism in history texts (Speaking personally). Vivian J. Scheinmann Win 78-79 p 20.
Both good news . . . and bad. Paula Kassell Ann 79 p 12.
Title IX in trouble on campus. Cheryl M. Fields Sum 79 p 1.
School breakfasts help kids, mom. Susan Fruchtman Sum 79 p 7.
Classroom CR brings results. Peggy Brick. Sum 79 p 8.
"Women's Voices" heard again. Dana Lee Koegler Aut 79 p 5.
The lunchroom is no place for a weak stomach. Barbara T. Gosch Aut 79 p 19.
Sexism taught by the book. Linda B. Thurston and Jane P. Marshall. Aut 79 p 19.
You can sue the schools (Your Legal Problems). Jan/Feb 80 p 5.
Coach sues Houston U. for fair shake. Nancy L. Laird Sep/Oct 80 p 7.
Male power persists in schools. Sep/Oct 80 p 23.

Notre Dame does little to merit prof's love. Margaret Ellen Traxler Jan/Feb 81 p 5.
Sex education crucial feminist issue. Peggy Brick Mar/Apr 81 p 10.
Title IX medical care scrutinized. Eve Soldinger Mar/Apr 81 p 11.
Sexist tests still the norm. Paula Selkow May/Jun 81 p 7.
Sex harassment resources available (at universities). May/Jun 81 p 10.
Does Notre Dame repent? (re sex discrimination suit) Jul/Aug 81 p 6.
Can his genes multiply better than hers do? (sex differences in math ability) Linda Tagliamonte Jul/Aug 81 p 7.

EMPLOYMENT

Laws and rulings — it happened in New Jersey — 1971. Jan 72 p 9.
New jobs for girls. Fall 72 p 1.
July 1972 — women's best rate worse than men's worst rate. Fall 72 p 6
Company women organize. C. Gordon Win 73 p 1.
Talent bank awash with resumes. Win 73 p 1.
Drugs, banks, chemistry. H. M. Titus Win 73 p 1.
Self-limiting barriers. (edit) Win 73 p 2.
Women must blaze trails — invade male jobs. G. M. Smith Win 73 p 4.
Professionals not aware (of discrimination). Win 73 p 4.
What's with women. J. Lee Win 73 p 8.
Passed by Congress — equal employment opportunities. Win 73 p 10.
Feminist consultants. Win 73 p 11.
Profile of working women. Win 73 p 11.
First-person account of a landmark discrimination case. H. Stanley Spr 73 p 1.
Bergen Co. accused. Spr 73 p 1.
WOE trains. V. Rouslin Spr 73 p 1.
That inexcusable 20 percent. (edit) Spr 73 p 2.
Options. J. LaRouche Spr 73 p 4.
On the job: men's attitudes. N. Byl Spr 73 p 5.
State of NJ: equality? P. Z. Boring Spr 73 p 7.
Aid in career plans. Eileen Werbel Spr 73 p 8.
NOW NJ coordinator writes to our readers. D. Hart Spr 73 p 10.
Unemployment in New Jersey. Spr 73 p 11.
Fewer jobs for women. P. Kassell Sum 73 p 1.
Complaint filed against state. V. W. Rouslin Sum 73 p 3.
Rutgers appoints job action head. Sum 73 p 3.
School sexism seen in survey. R. Sweeny Aut 73 p 1.
& when you grow up? P. Boring, Ph.D. Aut 73 p 1.
Career tests are sexist. J. Ambrose Aut 73 p 1.
NJEA suit. Aut 73 p 1.
Start counting, teachers! (edit) D. Townes Aut 73 p 2.
Self worth. (edit) C. Smith Aut 73 p 2.
Giving your daughter an equal chance. (edit) P. Z. Boring Aut 73 p 2.
Harry Stanley wins. H. Stanley Aut 73 p 4.
New statistics (on school administrators). Aut 73 p 5.
Architecture as a career for women. V. Goodman Aut 73 p 8.
Women out of jobs — why so many? (letters) Aut 73 p 10.
Odd jobs. Aut 73 p 14.
Rights division accused. (edit) Win 74 p 1.
Fewer jobs for women — *New Directions* continues research. P. Kassell Win 74 p 1.
Middle class untouchables: "But I'm only a housewife." Rollie Hockstein Win 74 p 3.
Court gives widower SS. Win 74 p 6.
Prof warns students on career planning. P. S. Starkey Win 74 p 10.
Industry day care. K. Herzog Spr 74 p 2.
Program aims to recruit women and upgrade their technical skills. F. Mintz Spr 74 p 3.
Kogel files St. Peter's history suit. Aut 74 p 15.
And what do you do for a living? S. S. Milligan. Spr 74 p 7.
Fill 'er up (gasoline station). L. L. Hendrixson Sum 74 p 3.
Some curious questions. D. Teitelbaum Sum 74 p 3.
Biggest bank will raise women. Sum 74 p 5.
Rutgers to pay. Sum 74 p 12.
Starts business publishing factory outlet guides. M. Gillan Aut 74 p 1.
HS girls, boys learn child care. D. Teitelbaum Aut 74 p 1.
Bendix will have jobs. M. Gillan Aut 74 p 1.
Backlash. (edit) P. Z. Boring Aut 74 p 1.
Picatinny charged. L. L. Hendrixson. Aut 74 p 3.
Woman starts typeset business. P. S. Starkey Aut 74 p 3.
Prostitution: who is the criminal? H. M. Titus Aut 74 p 3.
NJ jobs, news: the good & the bad. Aut 74 p 6.
Survey assays cost of working. M. Popp Aut 74 p 6.
Women wanted in drafting. Aut 74 p 6.
Big news: man finds housework a drag. P. Meinhardt Aut 74 p 12.
Psyching into the right job. Aut 74 p 14.
Open letters to employers. E. T. Lyons Aut 74 p 14.
We don blue collars. Aut 74 p 16.
H.S. grad plans. Aut 74 p 16.
Editor shakes Senate hearing. Win 75 p 1.
Women form labor group (Coalition of Labor Union Women: CLUW). J. Paznik Win 75 p 1.
Energetic executive. Win 75 p 3.
Home rule in Vo-ed. Win 75 p 7.
How many are lawful? E. T. Lyons. Win 75 p 5.
Job titles change. Win 75 p 7.
Home rule in Vo-ed. Win 75 p 7.
Working in Spain. P. Z. Boring Win 75 p 15.
On the road with Ellie Stanton. J. E. Manning Win 75 p 16.
Casting couch conflict. Spr 75 p 1.
Subtle sexism seen in engineering group. R. J. Peppin. Spr 75 p 5.
Job resumes. Spr 75 p 5.
Campus affirmative action: how well is it working? P. Z. Boring Spr 75 p 12.
Flex-time, part-time weighed. Spr 75 p 15.
Why men's and women's jobs? (edit) B. R. Bergmann Aut 75-76 p 2.
De Crow: focus on employment. P. Kassell Win 75-76 p 1.
Volunteer lands job. B. Rogoff Win 75-76 p 8.
Directory of women in non-traditional jobs. Win 75-76 p 18.
Back wages checks waiting. Spr 76 p 1.
Macleod named by bank. Spr 76 p 1.
Women riding the rails. K. Cunningham Spr 76 p 4.
Hazards a factor in traditional jobs. Spr 76 p 4.
Business success; determination opens doors. J. S. Shapiro Spr 76 p 4.

Firm issues service guide. Spr 76 p 4.
"Failure is impossible," Fernes' salesroom spans northeast. C. Gilbert-Neiss Spr 76 p 10.
Dentist's practice focuses on kids. V. J. Scheinmann Spr 76 p 11.
Dream of jewelry. B. Washburn Spr 76 p 11.
"Foliage physician" founds store. R. Miller Spr 76, p 11.
Love, honor . . . and follow. Spr 76 p 12.
Flexible work time popular. J. Juster. Spr 76 p 13.
Federal trial off. Spr 76 p 13.
Upper management supports women employee activist group. F. Vane Spr 76 p 17.
Police tests questioned. K. Perretta Spr 76 p 17.
Company group struggles for changes; still anonymous. Spr 76 p 18.
Fledgling entrepreneur feminist "creates career." S. R. Arndt Spr 76 p 18.
Career segregation still rampant. Spr 76 p 19.
Coast union leader dies. Spr 76 p 19.
Conference to study media opportunities. Sum 76 p 1.
Vera Goodman explains how a suburban matron (in her 50s) became arts editor. Sum 76 p 2.
Claims offices harass parents. Sum 76 p 3.
What's with women. Sum 76 p 3.
Jobs abroad for women. Sum 76 p 4.
Artists join ranks in push for recognition. V. Goodman Sum 76 p 6.
Honor Moore — poet for everywoman. V. Goodman Sum 76 p 7.
Unions train women in skills. Sum 76 p 12.
Bank's auditing firm queried on grievances. J. Karp Sum 76 p 15.
Volunteers can set sights on financial management. K. Saunders Aut 76 p 7.
Garden haven of earthly delights. Aut 76 p 7.
NY group focuses on business owners. D. E. Silcox Aut 76 p 7.
Violinist takes to airwaves with overture to women. M. Levinstone Aut 76 p 9.
NY lawyer in race for surrogate seat. V. Scheinmann Aut 76 p 10.
Seminar stresses media economics. M. Lipsyte Win 76-77 p 1.
Seattle firefighter fights for her job. V. Carlson Win 76-77 p 3.
National protest. Win 76-77 p 4.
Sex discrimination. P. A. Williams Win 76-77 p 4.
The case against AT&T. S. L. Hacker Win 76-77 p 4.
After 35 . . . too late to change careers? R. Van Gelder Win 76-77 p 5.
Decisions, decisions. A. Rosenblum Win 76-77 p 5.
What is the future outlook for women in science. Win 76-77 p 10.
Glimpse at the beauty of science — anthropology. G Levitas Win 76-77 p 10.
Nuclear engineer is female. M. F. S. Miller Win 76-77 p 10.
You don't have to be a Ph.D. to become a genetic counselor. V. J. Scheinmann Win 76-77 p 11.
Alternate fields: science and writing. T. E. Bell Win 76-77 p 11.
A glimpse at the beauty of science — anthropology. G. Levitas Win 76-77 p 10.
Looking for that job (Speaking personally). P. Wight Win 76-77 p 15.
Pay gap widens again. Win 76-77 p 15.
Job center opens in Bergen County. M. Lipsyte Spr 77 p 1.
Women oppose adoption of affirmative action rules. P. Seham Spr 77 p 1.
She bosses the hard hats. P. Wight Spr 77 p 8.
From supermarket to job market. R. Shapiro Spr 77 p 8.
To find a counseling service (employment). Spr 77 p 9.
The employment ghetto. (edit) F. Falk-Dickler Spr 77 p 9.
Women working together. V. Cosstick Spr 77 p 9.
N.J. feminist set legal precedent. S. Reynolds Arndt Spr 77 p 10.
Mixing motherhood and job. R. Van Gelder Sum 77 p 10.
A new breed of ranger has arrived at our park. R. Van Gelder Sum 77 p 13.
Feminists eye boycott plan. J. E. Manning Aut 77 p 1.
Coding secret uncovered. Aut 77 p 5.
Corporate day care. Aut 77 p 7.
Rosie riveter, where are you? P. Sheldrick Aut 77 p 8.
Careers in banking. Aut 77 p 8.
Can dual careers work? Aut 77 p 8.
Feminism and marriage. A. C. De Nezzo Aut 77 p 8.
Never too old. V. Cosstick Aut 77 p 12.
Minding your money — following the Dow Joneses. V. Goodman Aut 77 p 13.
Woman runs art gallery. R. Van Gelder Aut 77 p 15.
From religion to MBA. E. Herr Aut 77 p 16.
Banking offers unique challenge. V. Cosstick Aut 77 p 17.
Careers in real estate. C. R. Durant Aut 77 p 17.
Women journalists aim for top management jobs. M. Lipsyte Win 77-78 p 1.
Library workers demand rights. V. Wood Win 77-78 p 3.
WNET exec rose hard way. V. Goodman Win 77-78 p 4.
Jobs and scholarships. Win 77-78 p 16.
Finding a civil service job. M. Horenstein Win 77-78 p 22.
How to write a resume. C. Kingston Win 77-78 p 22.
Women's caucuses promote change within professions. Beth Hess Spr 78 p 18.
Salary laws evaded. Spr 78 p 18.
Hard-hatted woman. Vera Goodman Sum 78 p 6.
We want a living wage. Esther Sullivan Sum 78 p 6.
Functional resumes. Doris Rosenthal Sum 78 p 6.
Equal pay act to EEOC. Paula Kassell Sum 78 p 19.
What you're worth. Sum 78 p 19.
Carter reshuffles policing of job bias. Paula Kassell Sum 78 p 19.
Changes in social security. Sum 78 p 20.
Job hunt. Shirley Sloan Fader Sum 78 p 24.
Support for embattled RN. Linda L. Hendrixson Aut 78 p 19.
Old marriages and new careers (Speaking personally). Carol Lewis, Psy. D. Aut 78 p 20.
Labor force trends. Aut 78 p 22.
Jump from the haystack. Aut 78 p 22.
Times settlement unprecedented. Win 78-79 p 1.
Women in science get their due. Vera Goodman Win 78-79 p 9.
Company pregnancy benefits. Win 78-79 p 17.
Social security: what's wrong? Nancy Gordon Win 78-79 p 21.
Social security hearings. Win 78-79 p 21.
Statistics. Win 78-79 p 21.
Five submit to sterilization to avoid losing their jobs. Paula Kassell Ann 79 p 1.
Both good news . . . and bad. Paula Kassell Ann 79 p 12.
Late career a disappointment (Speaking personally). Martha Fuller Ann 79 p 18.
Women 2 percent of federal judgeships. Paula Kassell Spr 79 p 10.
Separate and not equal in the workplace (Equal Pay). Paula Kas-

sell Spr 79 p 10.
"I only want to nurse my baby." Ann Martin-Leff Spr 79 p 13.
Networks needed (Equal Pay). Paula Kassell Sum 79 p 6.
School breakfasts help kids, mom. Susan Fruchtman. Sum 79 p 7.
MD succeeds on male turf. Elizabeth Freilicher. Sum 79 p 17.
Labor Dept. (re apprentices). Aut 79 p 4.
Women on the job. Aut 79 p 9.
Discrimination continues in job counseling. Phyllis Kriegel Aut 79 p 11.
Comparable worth (Equal Pay). Paula Kassell Aut 79 p 18.
Coalition gives clout to workers. Paula Kassell Win 79-80 p 1.
Another "male prerogative" (sexual harassment). (edit) Vivian J. Scheinmann Win 79-80 p 2.
Prevailing wages (Equal Pay). Paula Kassell Win 79-80 p 18.
Four steps to knowing if you should quit. D. Orlov Win 79-80 p 19.
Any changes ahead? (Equal Pay). Paula Kassell Jan/Feb 80 p 5.
Women are winning (sex discrimination cases) (Equal Pay). Paula Kassell Mar/Apr 80 p 6.
How to sue if you don't quit (Your Legal Problems). Paula Kassell Mar/Apr 80 p 15.
Women MDs bone up on leadership skills. Arlene Scadrou May/Jun 80 p 4.
National survey to pinpoint "invisible work force" (women working at home). May/Jun 80 p 8.
Center aims for "hands off" workplace. Sherry Amatenstein May/Jun 80 p 19.
Expect the unexpected in filing (sex discrimination) complaint (Your Legal Problems). Lou Smith May/Jun 80 p 20.
I will follow her/him? (Equal Pay). Paula Kassell May/Jun 80 p 21.
WINers are losing out. May/Jun 80 p 22.
Secretaries make bosses face up to reality: Working Women, National Association of Office Workers. (feminist organization series). Paula Kassell Jul/Aug 80 p 1.
Federal offense (Equal Pay). Paula Kassell Jul/Aug 80 p 7.
FEW champion of federal women: Federally Employed Women (feminist organization series). Paula Kassell Sep/Oct 80 p 4.
Coach sues Houston U. for fair shake. Nancy L. Lavid. Sep/Oct 80 p 7.
No justice in judicial employment (Equal Pay). Paula Kassell Sep/Oct 80 p 22.
Brilliant — but beautiful and blonde. (edit) Paula Kassell Nov/Dec 80 p 2.
BPW fellowships (for research on working women). Nov/Dec 80 p 10.
Discrimination laws bypass Congress (Equal Pay). Paula Kassell Nov/Dec 80 p 11.
Notre Dame does little to merit prof's love. Margaret Ellen Traxler Jan/Feb 81 p 5.
Double trouble for Lesbians in workforce. Lucia Valeska Jan/Feb 81 p 11.
Case in point in Louisiana. Jan/Feb 81 p 11.
Union and consumers struggle against giant (J.P. Stevens). Carol L. Somplatsky-Jarman Jan/Feb 81 p 12.
Non-traditional jobs expose new wrongs. Joan E. Bertin Jan/Feb 81 p 12.
Strike ends in defeat (The Willmar 8). (film rev) Jan/Feb 81 p 13.
Test your knowledge of working women (quiz) (Equal Pay). Paula Kassell Jan/Feb 81 p 18.
Bread and roses. Alice Kessler-Harris Jan/Feb 81 p 22.
Job equality still shaky in broadcasting (Media Watch). Marlene Sanders Mar/Apr 81 p 5.
"Comparable worth" on firing line (Equal Pay). Paula Kassell Mar/Apr 81 p 9.
Soprano returns to stage. Paula Kassell Mar/Apr 81 p 17.
Asian immigrants exploited in workplace. Grace Lyn Volckhausen Mar/Apr 81 p 18.
Invidious discrimination (sexual harassment) haunts women workers. Deborah Bachrach May/Jun 81 p 11.
Idyllic view of home-work is all wet. Grace Lyn Volckhausen May/Jun 81 p 17.
Media still in control of white males (Equal Pay). Paula Kassell May/Jun 81 p 18.
By any other name (affirmative action). (edit). Paula Kassell Jul/Aug 81 p 2.
Does Notre Dame repent? (re sex discrimination suit). Jul/Aug 81 p 6.
"Rosies" were there when US needed them (Women in the Arts). Anita Alverio. Jul/Aug 81 p 11.
Films show women at work (Women in the Arts). Jul/Aug 81 p 10.
Picketing Kentucky nurses targets of violence, abuse. Anne S. Kasper Sep/Oct 81 p 5.
Labor suit tops (Supreme) Court calendar; woman justice seated. Paula Kassell Nov/Dec 81 p 1.
Nurses assume new militancy over pay (Equal Pay). Paula Kassell Nov/Dec 81 p 22.
Perfect in her place (museum exhibit rev). Paula Kassell Nov/Dec 81 p 23.

ENVIRONMENT

M-A-C-H-O spells trouble for environment. Barbara M. Keller Sep/Oct 81 p 4.
Save clean air. Michelle Marder Kambi Sep/Oct 81 p 20.

EQUAL PAY

Separate and not equal in the workplace. Paula Kassell Spr 79 p 10.
Networks needed. Paula Kassell Sum 79 p 6.
Comparable worth. Paula Kassell Aut 79 p 18.
Prevailing wages. Paula Kassell Win 79-80 p 18.
Any changes ahead? Paula Kassell Jan/Feb 80 p 5.
Women are winning. Paula Kassell Mar/Apr 80 p 6.
I will follow her/him? Paula Kassell May/Jun 80 p 21.
Federal offense. Paula Kassell Jul/Aug 80 p 7.
No justice in judicial employment. Paula Kassell Sep/Oct 80 p 22.
Discrimination laws bypass Congress. Paula Kassell Nov/Dec 80 p 11.
Test your knowledge of working women (quiz). Paula Kassell Jan/Feb 81 p 18.
"Comparable worth" on the firing line. Paula Kassell Mar/Apr 81 p 9.
Media still in control of white males. Paula Kassell May/Jun 81 p 18.
(Quotations about housework). Paula Kassell Sep/Oct 81 p 22.
Nurses assume new militancy over pay. Paula Kassell Nov/Dec 81 p 22.

EQUAL RIGHTS AMENDMENT (ERA)

Pending state legislation. Fall 72 p 7.
NJ legislation. Win 73 p 10.
ERA bracelets. Aut 73 p 13.
ERA bracelets. Win 74 p 1.
Stop ERA head challenged by Brenda Fasteau. Spr 74 p 3.
ERA fight nears climax. P. Sheldrick Win 75 p 16.
Need equal rights fund. Aut 75 p 1.
Equal rights — no nonsense. P. Kassell Aut 75 p 2.
"Tragic Example" in Pennsylvania? (edit) P. Kassell Sum 76 p 2.
32 to focus on ERA. Sum 76 p 15.
Essay contest. Sum 76 p 14; Aut 76 p 1.
Who should pitch in to help ERA? Win 76-77 p 2.
Honorable mention essay: equality always threatening. J. Kierzek Win 76-77 p 2.
Valerie Rovine writes winning rights essay. Win 76-77 p 16.
IWY: Houston Nov. 19 ERA, abortion key issues. M. Lipsyte Aut 77 p 1.
Feminists eye boycott plan. J.E. Manning Aut 77 p 1.
NOW urges more years. Spr 78 p 17.
Knee: ERA extension is insurance. Judith S. Knee Spr 78 p 17.
Convention boycott works. Spr 78 p 17.
ERA boycott states listed. Spr 78 p 17;
A victory. Sum 78 p 8.
Marching on. Linda L. Hendrixson Aut 78 p 6.
"love-in." Vivian J. Scheinmann Aut 78 p 6.
Right-wing conspiracy? Paula Kassell Aut 78 p 6.
For Alice Paul. Rose Smeraldi-Soma. Aut 78 p 7.
Tax revolt. Aut 78 p 22.
Dems fair? Ann 79 p 3.
Housewives tell truth about ERA. JoAnn Budde and Joan Krauskopf Spr 79 p 12.
False impressions. Sum 79 p 19.
The politics of draft registration. Phyllis Kriegel Mar/Apr 80 p 1.
Nun slams anti-ERA bishops. Sister Margaret Ellen Traxler May/Jun 80 p 1.
Edith Bunker gets stifled — ERA fund gets started (Media Watch). Jul/Aug 80 p 6.
ERA psychiatrists plan CR campaign. Nov/Dec 80 p 19.
Inaugural cops storm ERA supporters (Speaking personally). Leni Hamilton Mar/Apr 81 p 8.
ERA: the new face of missionaries. Vera Goodman Jul/Aug 81 p 1.
ERA ratification priority of homemakers group (Homemakers' Equal Rights Association) (feminist organization series). Paula Kassell Sep/Oct 81 p 1.
Our herstory beckons. (edit) Vivian J. Scheinmann Sep/Oct 81 p 2.
ERA countdown campaign gets under way. Laura Fox Sep/Oct 81 p 10.
ERA SPECIAL (four page pullout centerfold) Sep/Oct 81, unpaged:
Six decades of struggle (history). Paula Kassell (first page).
State ERAs are working. Kim E. Greene (first page).
Complete text of ERA. (first page).
Lucky states (with state equal rights provisions). (first page).
The "pros" versus the "antis." (edit) Paula Kassell (second page).
"Secret weapon." (edit) Margaret Agne (second page).
Alimony (child support; privacy; abortion; homosexual marriage; property laws (myths examined). (second and third pages).
Extension is legal. Rescission is not! (third page).
ERA films. (third page).
For more information (list of organizations). (last page).
Selected bibliography. (last page).
The Yellow Ribbon (poem). (last page).
Groups back ERA (listing). (last page).
ERA action. Nov/Dec 81 p 6.
Directors' boycott (re filming movies in unratified states). Nov/Dec 81 p 20.

ESSAY CONTESTS OF *NEW DIRECTIONS FOR WOMEN*

High school essay contest Win 74 p 3; Spr 74 p 8.
Essay prize to Princeton girl. Sum 74 p 1.
Prize winners in our HS essay contest. Win 75 p 7.
"How long must women wait?" student asks. V. Rovine Win 76-77 p 2.
Equality always threatening. J. Kierzek Win 76-77 p 2.
Valerie Rovine writes winning rights essay. Win 76-77 p 16.
Dealing with alienation (winning contest essay). Epstein Spr 77 p 3.

FAMILY (see also CHILD CARE, DIVORCE, DOMESTIC VIOLENCE, LEGAL PROBLEMS, LIFESTYLES)

A college girl is introduced to Margaret Mead. (edit) P. Kassell Fall 72 p 1.
Economic worth of women (housewives). Win 73 p 9.
Househusband happy in Montclair. Lisa Borman Sum 73 p 7.
Marriage healthier for husbands. B. Hess Win 74 p 3.
Middle class untouchables: "but I'm only a housewife." Beth Hess Win 74 p 3.
Speaking personally. Spr 74 p 6.
Why married women are financially subservient. H. Hodge Spr 74 p 8.
Husband's fault — grounds for alimony. D. E. Stimler Aut 74 p 6.
A college girl is introduced to Margaret Mead. (edit) (reprinted from Fall 72) Paula Kassell Win 75 p 2.
Losing marital property (Your Legal Problems). D. E. Stimler, Esq. Spr 75 p 6.
Wives of quiet desperation. Rayma Prince. Spr 75 p 15.
Role reversal . . . how has it worked? D. Gilbert-Neiss Aut 75 p 8.
Laws to aid homemakers. Spr 76 p 3.
Love, honor . . . and follow. S. Reynolds Spr 76 p 12.
Housewife's value noticed. S. R. Arndt Spr 76 p 12.
Ante-nuptial agreements. D. E. Stimler, Esq., Sum 76 p 4.
Catholic service unique. M. M. Reynolds and N. L. Brixius Sum 76 p 4.
English author exposes housework's dirty deal. V. Goodman Spr 77 p 5.
Does money masquerade as masculinity at home? G. W. Weinstein Aut 77 p 7.
Can dual careers work? Aut 77 p 8.
Feminism and marriage. A. C. De Nezzo Aut 77 p 8.
So where is it? Aut 77 p 12.
You can have the housework, I'm quitting. M. Horenstein Aut 77 p 18.

Conference hits housewife woes. M. Lipsyte Win 77-78 p 17.
School alone not enough to negate sex stereotyping. E. H. Gallagher Aut 77 p 18.
Making a case for child labor. B. Stern Win 77-78 p 20.
Bridal blues. Spr 78 p 22.
Statistics. Win 78-79 p 21.
Is the person of the house at home. Janet E. Manning Sum 78 p 1.
Justice for homemakers. Sum 78 p 20.
From Houston: resolutions on battered women and homemakers. Sum 78 p 20.
Old marriages and new careers (Speaking personally). Carol Lewis, Psy. D. Aut 78 p 20.
Financial decision makers. Spr 79 p 12.
Helping mom and the future family. Spr 79 p 12.
Who's in the driver's seat? (Speaking personally) Ann Martin-Leff. Sum 79 p 18.
Avoiding pitfalls. Michelle Micale Aut 79 p 8.
Women on the job. Aut 79 p 9.
NOW takes crystal ball to family's future. Terry Scott Chisholm Jan/Feb 80 p 10.
Daddy can learn to nurture, too. Carlotta G. Swarden May/Jun 80 p 13.
I will follow her/him? (Equal Pay) Paula Kassell May/Jun 80 p 21.
Family conference backs liberal package (White House Conference on Families). Toni L. Goldfarb. Sep/Oct 80 p 8.
There's no law against it! (wife keeping own name) (Part 1 of 2). Charles F. Ryan, Esq. May/Jun 81 p 10.
Homemakers hope for equity in new act (Economic Equity Act). Laura Fox Jul/Aug 81 p 6.
To change or not to change — your choice (wife keeping own name and changing children's last names) (Part 2 of 2). Charles F. Ryan, Esq. Jul/Aug 81 p 8.
ERA ratification priority of homemakers' group (Homemakers' Equal Rights Association) (feminist organization series). Paula Kassell Sep/Oct 81 p 1.
Equal Pay: quotations about housework. Paula Kassell Sep/Oct 81 p 22.
Widow's plight unique in society (Prime Time). Elaine Wood Nov/Dec 81 p 7.

FASHION

Be fashion wise. (edit) Vera Goodman Aut 74 p 2.
Fashion expo touts individualism. Sum 76 p 6.
Whose underwear? J. E. Manning Sum 77 p 1.
Suffrage symbol comes to light. Aut 77 p 1.
Saying no to cookie cutter clothes. Janet E. Manning Sum 78 p 11.
The painful walk to subjugation. Paula Kassell Win 78-79 p 7.
The great American foot: exhibit itinerary. Win 78-79 p 7.
Barbarella's Sunday best. Janet Earley Manning Sum 79 p 1.
Sports clothing hits stride. Christine E. Haycock, M.D. May/Jun 80 p 4.
Jean-etic disorder: the bottom line is bad taste (Media Watch). Janet Earley Manning Jan/Feb 81 p 4.

FATHERHOOD (see PARENTHOOD)

FEMINISM (see WOMEN'S MOVEMENT)

FICTION (see STORIES)

FINANCES, FINANCIAL MANAGEMENT, PERSONAL (see MONEY)

FOREIGN WOMEN

Chilean women suffering. (edit) S. Ramos Spr 74 p 2.
Meet Shulamit Aloni: Israel's Donna Quixote. V. Goodman Spr 74 p 5.
Woman sails to victory in Israel's Knesset with new party. Sum 74 p 10.
Working in Spain. P. Z. Boring Win 75 p 15.
Finds Chinese women exciting. R. D. Andrade Spr 75 p 1.
Child care in China. R. D. Andrade Spr 75 p 1.
Abzug to Jewish women: one Meir not a revolution. V. S. Goodman Spr 75 p 8.
French woman today — feminism strides ahead. I. B. Coombs Aut 75 p 12.
Female husband has best of both worlds. R. S. Oboler Spr 76 p 16.
Arabs, Israelis proclaim unity. Sum 76 p 14.
Women in Japan: long way to liberation. H. Yoshikama Aut 76 p 6.
Millions of children victims of mutilation. Aut 76 p 12.
Iceland before, after women's day. P. S. Schott. Win 76-77 p 17.
Spain's women weigh the future. B. H. Zoss Sum 77 p 14.
Ireland. Vicky Cosstick Sum 78 p 5.
Women on the knees (Czechoslovakia). Pamela Sheldrick Aut 78 p 12.
Eire ahead. Vicky Cosstick Aut 78 p 12.
Mother and comforter (Israel). Ann Sablosky Aut 78 p 12.
Trip to China. Greta Krenz Aut 78 p 12.
Iron women in mines (Australia). Clare Booth Aut 78 p 13.
South African activist. Natalie S. Myerson Aut 78 p 13.
Greece seen through new eyes. Paula Kassell Win 78-79 p 5.
Greatest joy in my life (interview with Melina Mercouri). Paula Kassell Win 78-79 p 5.
1979 tour (of Greece). Win 78-79 p 5.
The painful walk to subjugation. Paula Kassell Win 78-79 p 7.
World support for our Iranian sisters' rights. Vivian Scheinmann Spr 79 p 1.
Back behind the veil. (edit) Vivian Scheinmann Spr 79 p 2.
Purely Egyptian feminist. Vera Goodman Spr 79 p 6.
Indian dowry deaths. Win 79-80 p 8.
U.S. turns its back on child mutilation. Fran P. Hosken Jan/Feb 80 p 6.
A-bomb tragedy not over for Japanese (Part I). Janet Bruin Sep/Oct 80 p 1.
Positive discrimination an asset (interview with Secretary of State, Netherlands). Paula Kassell Sep/Oct 80 p 13.
Nisei hibakusha: the second generation (Part II). Janet Bruin Nov/Dec 80 p 3.
Soviet feminist exiled from homeland. Tatyana Mamanova Nov/Dec 80 p 22.

Wearing of veil complex, moral problem. Laila Abou-Saif Mar/Apr 81 p 4.
Boycott expanded (Nestle's infant formula). Mar/Apr 81 p 17.
Asian immigrants exploited in workplace. Grace Lyn-Volckhausen Mar/Apr 81 p 18.
Apartheid struggle looms: "You have struck a rock." Vivian J. Scheinmann May/Jun 81 p 1.
Tragedy of El Salvador women's issue. Jane Myers May/Jun 81 p 5.
WHO: Lefever & Nestle (infant formula boycott). (edit) Vivian J. Scheinmann Jul/Aug 81 p 2.
Panel probes historic vote (abortion referendum in Italy); Italian delegation in DC. Eve Soldinger Sep/Oct 81 p 1.

FUNDING

A new society coming. A Pifer Sum 77 p 14.
Scout funds are unfair. Fall 72 p 3.
Helen Haber grant. Ann 79 p 8.
Made up and left out. Ann 79 p 18.
When "fair share" isn't fair. Marge Wyngaarden Aut 79 p 1.
Grant study. Aut 79 p 23.
Wonder Woman fund. Nov/Dec 81 p 22.

GIFTS

Gifts for feminists. J. Manning Win 77-78 p 5.
It's music to our ears (record reviews). Janet Early Manning Win 78-79 p 12.
Special books. Vivian J. Scheinmann Win 78-79 p 12.
More music (record rev) Win 78-79 p 12.
Surprise them with art. Vera Goodman Win 78-79 p 13.
Think feminist gift giving. Janet Earley Manning Win 78-79 p 13.
Why not a doll for boys? Carlotta G. Swarden Win 78-79 p 13.
When you care enough to send the very sexist (greeting cards). Janet Earley Manning Spr 79 p 22.
Holiday gift-giving goodies for everyone on your list. Janet Earley Manning Win 79-80 p 10.
Holiday guide to feminist gifts. Janet Earley Manning Nov/Dec 80 p 4.
Something for everyone on your gift list. Janet Earley Manning Nov/Dec 81 p 12.

GREETING CARDS

Write on with "Jazz Notes" (Media Watch). Janet Earley Manning Mar/Apr 80 p 4.
NOW knocks sexist greeting cards. C. Gilbert-Neiss Win 75-76 p 18.

HEALTH

The feminine body: alcoholism. H. Titus Spr 73 p 8.
The feminine body: hysterectomy. H. Titus Sum 73 p 6.
Vaginal outlays prove costly. L. Hendrixson Win 74 p 1.
Psychosurgery called a danger. J. Goldstein Win 74 p 6.
My road to vasectomy. Jim Win 74 p 6.
Some of my best friends are doctors. R. Hochstein Win 74 p 7.
Alcoholic women lose their power of choice. V. Frazer Spr 74 p 3.
Estrogen cream: worth the risk? D. M. Higgins Sum 74 p 4.
What happens — what to expect in pregnancy. H. M. Titus Sum 74 p 5.
Delivery in U.S. G. Corea Sum 74 p 5.
I want a nurse-midwife when my baby is born. Z. Acevedo Aut 74 p 1.
Free care for working women. J. Likens Aut 74 p 3.
Birth control: it's your bag. Aut 74 p 12.
At full term: labor, delivery. H. M. Titus Aut 74 p 15.
Cancer causing drug cleared. G. Corea Win 75 p 15.
Our bad habit: smoking. (edit) Aut 75 p 2.
Self-help groups focus on knowing our bodies. Z. Acevedo. Aut 75 p 3.
For information and training. Aut 75 p 3.
Conference studies realities of aging. A. Schwartz Aut 75 p 7.
Conference MDs equate menopause with sickness. Dr. J. T. Buck Win 75-76 p 1.
Can sue hospital for abortion. Win 75 p 10.
Mentally ill women. G. Corea Win 75-76 p 17.
Model birth center opens in New York. Spr 76 p 1.
Hazards a factor in traditional jobs. Spr 76 p 4.
Right of reproductive control still tenuous throughout U.S. Spr 76 p 5.
Terms health services "band-aid" approach. K. Herzog Spr 76 p 7.
Menopause symptoms distress only 25%. Z. Acevedo, R.N. Spr 76 p 8.
Before surgery: be sure, be aware. Sum 76 p 5.
Conference studies needs of the woman in midlife. Y. Ottaviano Sum 76 p 5.
Workers form health lobby. Sum 76 p 5.
Childbirth: a place for us? Sum 76 p 12.
Sterilization: a plus for this woman. And for this man. S. R. Arndt and P. Meinhardt Sum 76 p 14.
"Life is tough — I'm tougher." K. Herzog. Aut 76 p 3.
NJ center founded. Aut 76 p 10.
Millions of children victims of mutilation. Aut 76 p 12.
Midwife committed to positive experience. C. Henshaw, MSW. Aut 76 p 12.
Estrogen use still in question. Z. Acevedo, R.N. Aut 76 p 14.
More on ERT. B. A. McCormack, M.D. Aut 76 p 14.
Our job as self-healers. Z. Acevedo, R.N. Spr 77 p 14.
Caesarean groups form. M. Lipsyte Sum 77 p 16.
Rosie Riveter, where are you? P. Sheldrick Aut 77 p 8.
DES action update. D. Kresy Win 77-78 p 17.
Supreme insult. M. Archer Win 77-78 p 20.
Genetic funding slashed. Spr 78 p 1.
Much remains to be done to counteract DES abuse. Deborah Kresz Spr 78 p 4.
Health network tackles medicine. Mindy Greenside Hirschhorn Spr 78 p 4.
New activist groups target gap between nurses & MDs. Zoila Acevedo Spr 78 p 4.
Prize film: health caring from our end of the speculum. Spr 78 p 7.
Women and alcoholism. Alice Petropoulos Spr 78 p 10.
On the road to recovery (from alcoholism). Anonymous Spr 78 p 10.
Forced sterilization to be outlawed by HEW. Spr 78 p 13.

Hysterectomy book touted operation for sterilization. Robert Seidenberg, M.D. Spr 78 p 13.
Hospital inspection convicts four. Linda Curtis Spr 78 p 19.
Still looking for Rosie. Vivian J. Scheinmann Sum 78 p 3.
N-CAP (Nurses for Political Action). Sadie Smalls Sum 78 p 3.
Breast cancer in DES mothers. Deborah Kresz. Sum 78 p 8.
Anorexia nervosa. Vicky Cosstick Sum 78 p 9.
Food junkie. Vivien H. Ohrbach. Sum 78 p 9.
Beware that second cup. Mindy G. Hirschhorn Aut 78 p 1.
Acevedo at network. Aut 78 p 19.
Genital herpes linked to cancer. Deborah Kresz Aut 78 p 19.
Support for embattled RN. Linda L. Hendrixson Aut 78 p 19.
Medical consumerism for women. Mindy Greenside Hirschhorn Win 78-79 p 9.
New-old role for midwives. Helen Jacobson, C.N.M. Win 78-79 p 23.
Taking a look at our health (1972-1978). Mindy Greenside Hirschhorn Ann 79 p 10.
Health hazards exposed. Spr 79 p 9.
Silkwood and the "nukes." Vivian J. Scheinmann. (edit) Sum 79 p 2.
Image of women in ob-gyn ads. Sum 79 p 5.
Kushner presses MDs on breast cancer. Anne S. Kasper Aut 79 p 8.
Women victimized by Valium. Anne S. Kasper Win 79-80 p 1.
MD against "nuclear madness." Vivian J. Scheinmann Jan/Feb 80 p 1.
New law would release potentially lethal drugs. Anne S. Kasper Jan/Feb 80 p 1.
Four face imprisonment for hospital inspection. Jan/Feb 80 p 7.
What's in your tampon? Jan/Feb 80 p 7.
Columbia meeting on stress sets nerves on edge. Phyllis Kriegel Jan/Feb 80 p 10.
Health issues potpourri. Mar/Apr 80 p 10.
Women and the uncontrolled experiment. Kay Whitlock and Margie Albert Mar/Apr 80 p 8.
DES attacks daughters and third generation. Phyllis S. Wetherill Mar/Apr 80 p 10
HEW monitoring with hands-off system. Paula Kassell Mar/Apr 80 p 11.
C-section report analyzes trend toward risky delivery. Anne S. Kasper May/Jun 80 p 7.
Sex (during pregnancy) OK after all. May/Jun 80 p 7.
Health news briefs. Jul/Aug 80 p 4.
Women's network raps "morning after" pill study. Jul/Aug 80 p 4.
Women's Health Network honors 5. Sep/Oct 80 p 5.
Campaign off-base (anti-smoking). Eve Soldinger Sep/Oct 80 p 5.
TSS (toxic shock syndrome): a killer for how long? Anne S. Kasper Nov/Dec 80 p 1.
Many women take mastectomy in stride (Speaking personally). Marianne Seligmann-Scialli. Nov/Dec 80 p 20.
Fetal test beset with unsolved problems. Anne Kasper Jan/Feb 81 p 8.
Athletics not cause of gynecological concerns. Mona M. Shangold, M.D. Jan/Feb 81 p 8.
Reproductive health curbs ahead: birth control imperiled. Jane Wells-Schooley Mar/Apr 81 p 1.
Health meeting set for Geneva. Mar/Apr 81 p 10.
Title IX medical care scrutinized. Eve Soldinger Mar/Apr 81 p 11.
Co-health editor (named *New Directions for Women*). May/Jun 81 p 3.
Hispanic woman adds dimension to clinic (Speaking personally). Patria Vincente May/Jun 81 p 9.
Landmark DES ruling. May/Jun 81 p 18.
"Hidden Malpractice" an eye opener (Speaking personally). Harriet D. White Jul/Aug 81 p 9.
Reagan cuts bitter pill for Medicaid. Anne S. Kasper Sep/Oct 81 p 1.
Picketing Kentucky nurses targets of violence, abuse. Anne S. Kasper Sep/Oct 81 p 5.
Global IUD recall sought. Sep/Oct 81 p 5.
DES suit upheld. Sep/Oct 81 p 5.
Vital support still lacking for breast cancer patients. Rose Kushner Nov/Dec 81 p 5.

HISTORY (see also WOMEN'S STUDIES)

Amelia Bloomer wore the pants. T. Ripmaster Spr 74 p 7.
Herstory too? Win 75 p 11.
U.S. women honored at Seneca Falls Hall. Aut 75 p 11.
Colonial image revised. M. Lipsyte Aut 75 p 14.
Play to focus on the women of revolution. Spr 76 p 13.
Hidden history — Catholic Church not always anti-abortion. J. Fitzpatrick Spr 76 p 18.
On the cover. Sum 76 p 1.
Excellence highlight photo book, show. B. Zoss Sum 76 p 7.
Exhibit commemorates American colonial women. Sum 76 p 8.
Feminist NY stops. Sum 76 p 8.
Space for a woman. T. E. Bell Sum 76 p 8.
Tours steeped in herstory. J. O. Farrell Sum 76 p 13.
Stamp honors Clara Maass. Aut 76 p 16.
Anthony & Stanton in multi-media kit. Win 76-77 p 14.
Conference pays tribute to black women. S. W. Whiteurs Sum 77 p 12.
Suffrage symbol comes to light. Aut 77 p 1.
Rosie riveter, where are you? P. Sheldrick Aut 77 p 8.
Who's who in Carter's cabinet. S. R. Arndt Aut 77 p 9.
Herstory at the end of the line? C. Racer Win 77-78 p 18.
We need to remember. Sum 78 p 21.
Honoring women. Aut 78 p 6.
For Alice Paul. Rose Smeraldi-Soma. Aut 78 p 7.
Matriarchy retrieves our last children. Vicky Cosstick. Aut 78 p 8.
Women's history — is that real history? Ann Martin-Leff Win 78-79 p 4.
Women in science get their due. Vera Goodman Win 78-79 p 9.
Vexed by sexism in history texts (Speaking personally). Vivian J. Scheinmann. Win 78-79 p 20.
Start saving our herstory. Vera Goodman Ann 79 p 9.
7-year retrospective 1972-1979. Ann 79 pp 9-12.
Florida remembers Susan B. Anthony. Vera Goodman Spr 79 p 5.
Feminist quiz. Vivian J. Scheinmann Spr 79 p 11.
Hall of Fame home. Spr 79 p 22.
Anarchist urged "she-ro worship." Vivian J. Scheinmann. Sum 79 p 4.
"Spinsters of women's history" hail foremothers. Vivian J. Scheinmann Aut 79 p 12.
Proclamation brought from west. Aut 79 p 12.

Resolution needed. Vivian J. Scheinmann. Aut 79 p 12.
1st Kate Hepburn suffrage pro. Carole Nichols Win 79-80 p 4.
19th century women behind reform push. Kathleen Hopfner Win 79-80 p 4.
On the edge of history. Win 79-80 p 4.
Selected readings from history institute. Win 79-80 p 9.
Lobby for history week. Vivian J. Scheinmann Win 79-80 p 9.
Women's history week March 2-9. Jan/Feb 80 p 4.
Lick injustice (postage stamps). Jan/Feb 80 p 4.
Black women's history disclosed. Bonnie Johnson Jan/Feb 80 p 11.
4 women honored by Hall of Fame. Jan/Feb 80 p 18.
Black students in Virginia trace roots. Betsy Brinson Mar/Apr 80 p 18.
Begin working today to make 1981 history (Women's History Week). Mar/Apr 80 p 18.
House Joint Resolution 502 (Women's History Week). Mar/Apr 80 p 18.
Illinois History Week national pacesetter. Ellen J. Benjamin. May/Jun 80 p 19.
Pioneer of pacifist cause still active in her 90s. Barbara Moench Florence. Sep/Oct 80 p 18.
"Mrs. Satan" runs for President. Carol Lee Morgan Nov/Dec 80 p 18.
Bread and roses. Alice Kessler-Harris Jan/Feb 81 p 22.
Remembrance of historical things past (interview with Gerda Lerner). Phyllis Kriegel. May/Jun 81 p 14.
1893 pacesetter (Woman's Building) LA prototype (Women in the Arts). Elizabeth Freilicher Jul/Aug 81 p 10.
"Rosies" were there when U.S. needed them (Women in the Arts). Anita Alverio Jul/Aug 81 p 11.
Our herstory beckons (ERA) (edit). Vivian J. Scheinmann. Sep/Oct 81 p 2.
Feminist historians meet with success (proclamation of Women's History Week). Sep/Oct 81 p 3.
Gloomy present intrudes on history meeting (Fifth Berkshire Conference on the History of Women). Phyllis Kriegel Sep/Oct 81 p 22.
Get ready for National Women's History Week March 7-13, 1982. Nov/Dec 81 p 10.
What exactly is women's history? Gerda Lerner Nov/Dec 81 p 10.
Discover notable women right at home. Phyllis Kriegel Nov/Dec 81 p 10.
School activities to celebrate history week. Nov/Dec 81 p 11.
Selected books (listing). Nov/Dec 81 p 11.
Gifts: history week products. Nov/Dec 81 p 13.
Perfect in her place (music exhibit rev). Paula Kassell Nov/Dec 81 p 23.

HOMOSEXUALITY (see LESBIANS)

HONORS/AWARDS

TWIN honors 38 women. J. Murphy Sum 76 p 14.
Stamp honors Clara Maass. Aug 76 p 16.
Honorable mention essay: equality always threatening. J. Kierzek Win 76-77 p 2.
Three elected to Women's Hall of Fame. V. Cosstick Win 76-77 p 14.
Six win "image" awards. Win 76-77 p 14.
Valerie Rovine writes winning rights essay. Win 76-77 pp 1, 16.

HOUSING

Housing: the unrecognized issue. Theo Tamborlane Spr 78 p 3.

HOUSTON CONFERENCE (see INTERNATIONAL WOMEN'S DECADE/INTERNATIONAL WOMEN'S YEAR (1977)

INCOME TAX (see MONEY)

INFORMATION COLUMN

Information. Spr 76 p 19; Sum 76 p 12; Aut 76 p 10; Win 76-77 p 15; Spr 77 p 14; Sum 77 p 16; Aut 77 p 17; Win 77-78 p 23; Spr 78 p 18; Sum 78 p 21; Aut 78 p 21; Win 78-79 p 21; Ann 79 p 18; Spr 79 p 19; Sum 79 p 19; Aut 79 p 4; Win 79-80 p 7; Jan/Feb 80 p 19; May/Jun 80 p 8; Jul/Aug 80 p 6; Sep/Oct 80 p 9; Nov/Dec 80 p 20; Jan/Feb 81 p 8; Mar/Apr 81 p 8; May/Jun 81 p 8; Sep/Oct 81 p 21; Nov/Dec 81 p 4.

INSURANCE (see MONEY)

INTERNATIONAL WOMEN'S DECADE (1976-1985)/INTERNATIONAL WOMEN'S YEAR (IWY) (1975, 1977)

UN designates 1975 as Women's Year. K. Gutch Spr 75 p 1.
Public IWY Tribune parallels UN talks. K. Gutch Spr 75 p 3.

IWY cover issued. Aut 75 p 1.
IWY conference: blunder or solidarity? K. Gutch Aut 75 p 14.
IWY conference (N.J.). Spr 77 p 12.
IWY session has answer to what women want now. Sum 77 p 1.
IWY: Houston Nov. 19 — ERA, abolition key issues. M. Lipsyte Aut 77 p 1.
NY teenager (delegate to IWY conference) was born into politics. Win 77-78 p 22.
National Women's Conference (1977): From Houston: resolutions (re battered women; homemakers). Sum 78 p 20.
National Women's Conference (1977): We resolve that . . . UN Commission on the status of women; international education and communication. Aut 78 p 18.
National Women's Conference (1977): Houston: we resolve . . . (re child care; business). Win 78-79 p 11.
Summit looks to '80 issues. Phyllis Lefkowitz Jan/Feb 80 p 10.
Thousands of women expected in Copenhagen. Mar/Apr 80 p 5.
Satellite for Copenhagen. May/Jun 80 p 23.
Dateline Copenhagen: Woman's View (satellite conferences). Sep/Oct 80 p 1.
From our point of view (dispatches from UN Mid-Decade World Conference of Women, Copenhagen). Sep/Oct 80 p 1.
Denied a consensus (at Copenhagen conference). (edit) Vivian J. Scheinmann Sep/Oct 80 p 2.
Copenhagen Diary: July 10-July 24, 1980: UN Mid-Decade World

Conference of Women. Paula Kassell Sep/Oct 80 p 12.
Positive Discrimination an asset (interview with Secretary of State of Netherlands). Paula Kassell Sep/Oct 80 p 13.
International arts festival spotlights women. Gloria Orenstein and Susan Schwalb Nov/Dec 80 p 6.
Third world women want new meeting. Nov/Dec 80 p 12.
"Alternative" UN confab revolutionary flavor. Devaki Jain Nov/Dec 80 p 13.
Nations clash over "feminist issues." Mallica Vajrathon. Jan/Feb 81 p 9.
Jewish feminists demand equal treatment: Feminists Against Anti-Semitism. Vivian J. Scheinmann Jul/Aug 81 p 5.

LANGUAGE

Can I keep my maiden name? D. E. Stimler Win 74 p 10.
McGraw Hill Bars Sexism in Nonfiction. Aut 74 p 5.
Our sexist English language. Carolyn Liebermann Sum 78 p 4.
Old wives and little ladies. Rose Oliver Win 78-79 p 19.
Berlitz bungle. Win 78-79 p 19.
What to say instead. Win 78-79 p 20.
Religious texts rewritten. Annette Daum Mar/Apr 80 p 18.

LEGAL PROBLEMS

Can I keep my maiden name? D. E. Stimler Win 74 p 10.
Getting credit in spite of our sex. D. E. Stimler Sum 74 p 11.
Husband's fault — grounds for alimony. D. E. Stimler Aut 74 p 6.
The deserted wife — where to get help. D. E. Stimler, Esq. Win 75 p 5.
Can sue hospital for abortion. Win 75 p 10.
Hospital rule not lawful. Win 75 p 10.
Losing marital property. D. E. Stimler, Esq. Spr 75 p 6.
The pregnant worker. Aut 75 p 13.
When your child has problems at school. D. E. Stimler, Esq. Win 75-76 p 15.
Laws to aid homemakers. Spr 76 p 3.
The maze of support collection routines. D. E. Stimler, Esq. Spr 76 p 5.
Right of reproductive control still tenuous throughout U.S. Spr
Ante-nuptial agreements. D. E. Stimler, Esq. Sum 76 p 4.
Probate package aids widows. Marguerite Trovató Simon, Attorney at Law. Sum 78 p 10.
Living together without marrying. Mary Jean Gallagher Sum 78 p 19.
Divorce lawyer. C. Kingston Aut 76 p 3.
Death & taxes. M. J. Gallagher, Esq. Win 76-77 p 3.
Legal Problems (call for reader requests). Aut 78 p 21.
Man-made myths remain backbone of laws. Mary Jean Gallagher, Esq. Win 78-79 p 8.
Problems in transferring real estate. Mary Jean Gallagher, Esq. Spr 79 p 5.
Organizing our documents (Your Legal Problems). Ann E. Rieker Sum 79 p 6.
Taking aim at unscrupulous debt collectors (Your Legal Problems). Aut 79 p 9.
Joint custody new alternative in divorce (Your Legal Problems). Myra T. Peterson, Esq. Win 79-80 p 7.
You can sue the schools (Your Legal Problems). Jan/Feb 80 p 5.
How to sue if you don't quit (Your Legal Problems). Paula Kassell Mar/Apr 80 p 15.
Expect the unexpected in filing (job discrimination) complaint (Your Legal Problems). Lou Smith May/Jun 80 p 20.
New banckruptcy code available to debtors. Mary Jean Gallagher, Esq. Jul/Aug 80 p 3.
"Elective share" means inheritance justice (Your Legal Problems). Shirley O'Neill, Esq. Jan/Feb 81 p 9.
Sexism mars judicial decisions. Paula Kassell May/Jun 81 p 1.
Legal editor (named, *New Directions for Women*). May/Jun 81 p 3.
There's no law against it! (wife keeping own name) (Part 1 of 2). Charles F. Ryan, Esq. May/Jun 81 p 10.
To change or not to change — your choice (wife keeping own name and changing children's names) (Part 2 of 2). Charles F. Ryan, Esq. Jul/Aug 81 p 8.

LEGISLATION & LOBBYING (see also EQUAL RIGHTS AMENDMENT)

Pending state legislation. Fall 72 p 7.
Laws and rulings — it happened in New Jersey (1971). Jan 72 p 9.
Passed by Congress. Win 73 p 10.
NJ legislation. Win 73 p 10.
Martha Buck arrest, trial — what really happened on Majority Day. J. Murphy Sum 73 p 1.
Majority Day in Trenton. (edit) K. Herzog Sum 73 p 1.
Majority Day 1974: stag party is over. (edit) S. Arndt Spr 74 p 1.
Phony photographer's accoster acquitted (Martha Buck case). Sum 74 p 1.
Majority rules. Sum 74 p 1.
Pending state legislation. Sum 74 p 3.
Supreme Court to go feminist? Aut 74 p 11.
Majority Day '76 — lobbyists set budget priorities. Sum 76 p 1.
Primer on lobbying. S. R. Arndt Win 76-77 p 3.
Warning! Kate Patsuris Sum 77 p 3.
N.J. eyes new rape law. Aut 77 p 10.
"Lines of poverty and despair." Mr. Justice Thurgood Marshall. Aut 77 p 22.
Credit law updated. Aut 77 p 24.
Women up front (re Congressional Clearinghouse on Women's Issues). Zoila Acevedo Spr 78 p 3.
Calls for con-con. Spr 78 p 13.
Legislation for and against women. Spr 78 p 17.
Message from St. Paul. (edit) Vivian J. Scheinmann Sum 78 p 2.
Bad news, more calls for con-con. Sum 78 p 3.
Anti-abortion legislation. Sum 78 p 10.
Why we won . . . and why we lost. (edit) Paula Kassell Win 78-79 p 2.
New law would release potentially lethal drugs by Anne S. Kasper Jan/Feb 80 p 1.
Bills aim to remedy Social Security ills. Jul/Aug 80 p 14.
Both good news . . . and bad. Paula Kassell Aut 79 p 12.
Housewives tell truth about ERA. JoAnn Budde and Joan Krauskopf. Spr 79 p 12.
Child custody laws keep pace with times. Naomi F. Eber. Esq. Sum 79 p 7.
Arts legislation. Gayle Vernon Spr 79 p 7.
Rape bill supporters get lesson in politics. Laura X Mar/Apr

81 p 3.
The time is now. (edit) Vivian J. Scheinmann Mar/Apr 81 p 2.
Send a message to Congress — today! May/Jun 81 p 4.
Brigade zaps Senate hearing; protest leads to arrest. Eve Soldinger Jul/Aug 81 p 1.
Despite foes truth (re illegal abortions) heard on hill. Eve Soldinger Jul/Aug 81 p 4.
Homemakers hope for equity in new act (Economic Equity Act). Laura Fox Jul/Aug 81 p 6.
Ronnie in dreamland. (edit) Pamela Sheldrick Sep/Oct 81 p 2.
Feminist historians meet with success (proclamation of Women's History Week). Sep/Oct 81 p 3.
Cardinal Cooke and (Archbishop) Roach hatch foul campaign (on abortion legislation). Eve Soldinger Nov/Dec 81 p 1.

LESBIANS

MDs find homos ok. Win 74 p 6.
Speaking personally. J. Lee Win 74 p 8.
Lesbian images. (bk rev) J. Lee Aut 75 p 5.
The lesbian household. J. Lee Aut 75 p 8.
Julie Lee's perceptive analysis. Sum 76 p 2.
Message from St. Paul. Vivian J. Scheinmann Sum 78 p 2.
Mary Daly, feminist philosopher. Vicky Cosstick. Ann 79 p 3.
Threat of deviance used to hold women back. Aut 79 p 12.
Valeska named to NGTF post. Win 80 p 17.
We all have a stake in curing homophobia. Mar/Apr 80 p 9.
Preposterous! (National Gay Task Force causes revision of National Fire Academy training manual (Media Watch). Jul/Aug 80 p 6.
Hostile gay reception drives lesbians from stage. Jul/Aug 80 p 13.
Double trouble for lesbians in workforce. Lucia Valeska Jan/Feb 81 p 11.
Case in point in Louisiana. Jan/Feb 81 p 11.
Tennis king past and jean queen present make news (Media Watch). Janet Earley Manning Jul/Aug 81 p 8.

LETTERS TO THE EDITOR (see SPEAK UP)

LIFESTYLES

Role reversal . . . how has it worked? D. Gilbert-Neiss. Aut 75 p 8.
The lesbian household. J. Lee Aut 75 p 8.
One is enough. J. Buck Aut 75 p 8.
Communal living . . . experiment in sharing. P. I. Danzig Aut 75 p 9.
The non-paying tenant. D. Narek Aut 75 p 9.
Woman's collective offers pace change. A. Schwartz Aut 75 p 9.
Female husband has best of both worlds. R. S. Oboler Spr 76 p 16.
Ante-nuptial agreements. D. E. Stimler, Esq. Sum 76 p 4.
Paternity case. P. Danzig Aut 76 p 10.
Our childfree lifestyle. C. and M. Callahan Aut 76 p 14.
Not a smirky joke ("palimony"). Marjorie Lipsyte. (edit) Sum 79 p 2.

LOBBYING (see LEGISLATION)

MEDIA (see also ARTS, WOMEN IN THE; MEDIA WATCH; PORNOGRAPHY)

Periodicals, feminist (listing). Sum 73 p 4.
Records and tapes (listing). Aut 73 p 6.
Films (listing). Aut 73 p 7.
TV review: shape of things. J. Manning Aut 73 p 13.
Video. V. Goodman Aut 73 p 14.
TV: tune in and turn off. Angela Rapkin Win 74 p 5.
Three new sexy magazines (for us?). Win 74 p 4.
New sports duo. A Rapkin Spr 74 p 4.
Films for clubs and schools. Aut 74 p 13.
The Feminist Art Journal. Aut 74 p 13.
Jill Godmilow (filmmaker). R. McLaughlin Aut 74 p 13.
Liberate the media. P. Sheldrick. Win 75 p 1.
Somerset County NOW victor in sex discrimination suit. Win 75 p 4.
Films for clubs and schools. Win 75 p 14.
Potpourri at video festival. R. McLaughlin Spr 75 p 4.
AV course praised. A. Rapkin Spr 75 p 11.
Deadly Nightshade release new album (music rev). A. Schwartz Aut 75 p 6.
No sexist ads for music group. Aut 75 p 6.
Woman Alive (TV series). Aut 75 p 10.
Films for feminists . . . and fund raising. Aut 75 p 10.
Recordings highlight women's compositions. Spr 76 p 8.
Romantic Englishwoman: fiction into film (bk & film rev). Beth Berger Bajbek Spr 76 p 9.
Films study new choices. Spr 76 p 15.
Conference to study media opportunities. Sum 76 p 1.
Rape film is honest. K. Gutch Sum 76 p 6.
Image award honors inspirational women Aut 76 p 1.
Harris slated for keynote spot. Aut 76 p 1.
Been to the movies lately? L. Accurso Aut 76 p 8.
Where to see feminist films. Aut 76 p 8.
We need more her-oes on the silver screen. V. Goodman Aut 76 p 8.
Group looks at images of women in advertising. L. Accurso Win 76-77 p 14.
Women's films break news barrier. V. Cosstick Win 76-77 p 17.
Rape films — fact and fiction. Vera Goodman Spr 77 p 4.
U. S. news media sidestep women's issues. S. R. Arndt Spr 77 p 5.
Anti-violence group targets porno (record) covers. M. Lipsyte Spr 77 p 10.
Canadian sisters album held mirror to emotions. Janet Earley Manning Sum 77 p 11.
Women journalists aim for top management jobs. M. Lipsyte Win 77-78 p 1.
Guide to films: positive images. Vera Goodman Win 77-78 p 10.
Women's film guide. Vera Goodman Win 77-78 p 11.
Video and film (list). Win 77-78 p 11.
Is TV keeping our children sexist? C. L. O'Brien Win 77-78 p 13.
Resource materials for ending sex bias in schools and on television. Win 77-78 p 14.
TV industry has low rating for treatment of women. R. Van Gelder Win 77-78 p 15.
Women made the victims of violence in the media. D. Austin Win 77-78 p 21.
Women in the news. (edit) Paula Kassell Spr 78 p 2.
Press vandalized. Spr 78 p 4.
Prize film. Healthcaring from our end of the speculum. Spr 78 p 7.

Jazz women (record rev). Mary McLaughlin Spr 78 p 7.
SBA to finance films. Vera Goodman Sum 78 p 7.
New films. Vera Goodman Sum 78 p 7.
Baby you've come a short way. Lucille G. Shandloff Sum 78 p 18.
Track the culprits. Sum 78 p 18.
To reach the people behind the message. Janet Earley Manning Sum 78 p 18.
Prizes for media courses. Sum 78 p 21.
Media Watch. Janet Earley Manning. Sum 78 p 18; Aut 78 p 10; Win 78-79 p 20.
We resolve that . . . (Houston conference) re international education and communication). Aut 78 p 18.
Times settlement unprecedented. Win 78-79 p 1.
Barrer dies. Win 78-79 p 9.
Boston ride by Lilith. Rev by Janet Earley Manning Win 78-79 p 12.
From women's faces by Therese Edell. Rev by Janet Earley Manning Win 78-79 p 12.
Side by side: reenactments of scenes from women's history 1848-1920. Rev by Janet Earley Manning Win 78-79 p 12.
Women in jazz. Rev by Janet Earley Manning Win 78-79 p 12.
It's music to our ears (rec revs). Janet Earley Manning Win 78-79 p 12.
The new Miss Allice Stone ladies society orchestra record. Rev by Janet Earley Manning Win 78-79 p 12.
Penelope isn't waiting anymore. Rev by Janet Earley Manning Win 78-79 p 12.
Magical songs by Malvina Reynolds. Rev by Janet Earley Manning Win 78-79 p 12.
Film cited. Win 78-79 p 20.
Women's alternative press. Paula Kassell Ann 79 p 9.
Printed word a weapon. Marjorie Lipsyte Ann 79 p 11.
Media watching makes me myopic. Janet Earley Manning Ann 79 p 11.
Good beginnings for pioneers (Prime Time periodical). Marjory Collins Ann 79 p 17.
Abusive records. Janet Earley Manning Spr 79 p 22.
How you can help your child (with TV). Sum 79 p 5.
Working class women in Latin America struggle (film rev): The double day. Vera Goodman Sum 79 p 9.
Her Say media alternative. Anne Milner Sum 79 p 6.
TV movie: The walls came tumbling down. Aut 79 p 21.
R rated movie and pot cheese (Prime Time). Eva Reitman Aut 79 p 21.
Record roundup. Janet Earley Manning Win 79-80 p 11.
Vagrancy as deliverance — boxcar: a journal of the women's itinerant hobos' union. Paula Kassell Win 79-80 p 12.
Anti-porn group slams degradation of women. Wendy Kaminer Win 79-80 p 15.
Abortion films: women who have had an abortion; women who didn't have an abortion. Paula Kassell Win 79-80 p 21.
Record covers doing a redhot business in porn (Media Watch). Jan/Feb 80 p 17.
Mean mother's blues (Media Watch). Janet Earley Manning Mar/Apr 80 p 4.
Extra: read all about it! Hot Type in the newsroom. Marjorie Lipsyte May/Jun 80 p 1.
Strange paradise: Cris Williamson (record rev) (Media Watch). Janet Earley Manning May/Jun 80 p 10.
Satellite for Copenhagen. May/Jun 80 p 23.
Women plot global media infiltration. Vivian J. Scheinmann Jul/Aug 80 p 1.
When men "grace" our meetings. (edit) Vivian J. Scheinmann Jul/Aug 80 p 2.
Edith Bunker gets stifled — ERA fund gets started (Media Watch). Jul/Aug 80 p 6.
Fifty feminists hold sit-in demonstration at Japanese Broadcasting Corp. Jul/Aug 80 p 8.
What you say makes a big difference: media guidelines (Prime Time). Jul/Aug 80 p 8.
Good "ol boys" still in charge. Vera Goodman Jul/Aug 80 p 9.
"Triple network" plan underway. Helen Baehr Jul/Aug 80 p 9.
From our point of view (dispatches from UN International Women's Conference, Copenhagen). Sep/Oct 80 p 1.
Dateline Copenhagen: women's view (satellite conferences). Sep/Oct 80 p 1.
Life in the office (films and television). Sep/Oct 80 p 9.
Recording studio owner thrives on risk-taking (Women in the Arts). Vera Goodman Sep/Oct 80 p 10.
Brilliant — but beautiful and blonde. (edit) Paula Kassell Nov/Dec 80 p 2.
DC institute challenges mass media: Women's Institute for Freedom of the Press (feminist organization series). Paula Kassell Jan/Feb 81 p 1.
. . . and a dose of optimism. (edit) Vivian J. Scheinmann Jan/Feb 81 p 2.
Labor films, videotapes. Vera Goodman Jan/Feb 81 p 12.
Strike ends in defeat (The Willmar 8) (film rev). Jan/Feb 81 p 13.
Media still in control of white males (Equal Pay). Paula Kassell Jan/Feb 81 p 18.
Job equality still shaky in broadcasting. Marlene Sanders Mar/Apr 81 p 5.
Index available (1981 Index/Directory of Women's Media). Mar/Apr 81 p 5.
Gray Panthers open media centers. Mar/Apr 81 p 5.
"9 to 5" takes tight look at heavy issues (film rev). Patricia Elam Mar/Apr 81 p 7.
Films show women at work (listing). Jul/Aug 81 p 10.
"Women in Print" swap survival plans. Vivian J. Scheinmann Nov/Dec 81 p 6.
". . . there is no other way" (Kitchen Table (Women of Color) Press and Third World Women's Archives) signed by 23 Third World women. Nov/Dec 81 p 6.
Kitchen Table (Women of Color) Press. Nov/Dec 81 p 6.
Videotape project opens door for shelter. Cindy Marshall Nov/Dec 81 p 8.
New films for all ages (listing). Vera Goodman Nov/Dec 81 p 8.
Frankie Armstrong sings for the individual (record revs). Robbie Wedeen Nov/Dec 81 p 9.

MEDIA WATCH

Media Watch. Janet Earley Manning Spr 79 p 22; Sum 79 p 5; Aut 79 p 7.
Record covers doing a redhot business in porn. Jan/Feb 80 p 17.
Susie is growing up while mom gets pregnant. Rolaine Hochstein Mar/Apr 80 p 4.

Mean mother's blues (record rev). Janet Earley Manning Mar/Apr 80 p 4.
Write on with "Jazz Notes." Janet Earley Manning Mar/Apr 80 p 4.
Erotica, porn not the same. Mar/Apr 80 p 4.
Strange paradise, Cris Williamson (record rev). Rev by Janet Earley Manning May/Jun 80 p 10.
Movie moguls see $$ in non-macho roles. Janet Earley Manning May/Jun 80 p 10.
Margie Adam, articulate songwriter. Diane W. Warkow May/Jun 80 p 10.
Edith Bunker gets stifled — ERA fund gets started. Jul/Aug 80 p 6.
Men see $ flow from ads. Janet Earley Manning Jul/Aug 80 p 6.
Preposterous! (National Gay Task Force causes revision of National Fire Academy training manual). Jul/Aug 80 p 6.
On the need to say "no" to sexist ads. Janet Earley Manning Sep/Oct 80 p 9.
Life in the office (in films and television). Sep/Oct 80 p 9.
"Dressed to kill" crude male fantasy (film rev). Angela Bonavoglia Nov/Dec 80 p 8.
Pornography: a hatred without bounds. Andrea Dworkin Nov/Dec 80 p 8.
Jean-etic disorder: the bottom line is bad taste. Janet Earley Manning Jan/Feb 81 p 4.
Flick begs for trouble. Janet Earley Manning Jan/Feb 81 p 4.
This band is ALIVE! (concert rev). Janet Earley Manning Jan/Feb 81 p 4.
Job equality still shaky in broadcasting. Marlene Sanders Mar/Apr 81 p 5.
Index available (1981 Index/Directory of Women's Media). Mar/Apr 81 p 5.
Gray Panthers open media centers. Mar/Apr 81 p 5.
Tennis king past and jean queen present make news. Janet Earley Manning Jul/Aug 81 p 8.
New Hollywood jeans spoof no laughing matter (and other short items). Nov/Dec 81 p 4.
Women & men in media. Janet Earley Manning Nov/Dec 81 p 4.

MENOPAUSE

Conference MDs equate menopause with sickness. Dr. J. T. Buck, Win 75-76 p 1.
Menopause symptoms distress only 25%. Z. Acevedo, R.N. Spr 76 p 8.
Menopause by surgery. Z. Acevedo, R.N. Sum 76 p 5.
Before surgery: be sure, be aware. Sum 76 p 5.
Estrogen use still in question. Z. Acevedo, R.N. Aut 76 p 14.
More on ERT. B. A. McCormack, M.D. Aut 76 p 14.
A woman of that age. F. Rush Win 76-77 p 19.

MEN VIS A VIS FEMINISM

Why the male bag. S. Herzog Spr 73 p 5.
On the job: men's attitudes. N. Byl Spr 73 p 5.
One man's consciousness. S. Miller Spr 73 p 5.
Men to be freed. J. E. Manning Spr 73 p 5.
Jaycees to lose funds. Spr 73 p 5.
Jaycees campaign. Spr 73 p 5.
Farrell's experiments. Spr 73 p 5.
What's with men (potpourri). Sum 73 p 7.
Guide to women's liberation (bk rev). L. Greb Sum 73 p 7.
Male chauvinism: how it works (bk rev). J. E. Manning Sum 73 p 7.
Women's world no longer. S. Herzog Sum 73 p 7.
Househusband happy in Montclair. L. Borman Sum 73 p 7.
Who cares? Men care. S. Herzog Aut 73 p 12.
Door ceremonies. B. Hess Aut 73 p 12.
Bombs away! T. Ripmaster Aut 73 p 12.
Hey! let us play. Aut 73 p 12.
Men fudging it, Korda claims. L. Lillienfeld Aut 73 p 12.
Rosie keeps them in stitches. J. Manning Aut 73 p 12.
Battle of sexes: morning after. I. Summers Aut 73 p 12.
The right sex? Aut 73 p 12.
Boy babies wanted. B. Hess Aut 73 p 12.
Court gives widower SS. Win 74 p 6.
Men's Anthology. P. Siudzinski Spr 74 p 3.
Role reversal date keys C-R weekend. P. Siudzinski Spr 74 p 7.
Masculine mystique: men's first conference. D. Neiss Sum 74 p 9.
Will men's liberation achieve success? P. Danzig Sum 74 p 9.
Who rapes? Nuts & perverts? Study says no. B. B. Hess Sum 74 p 9.
Study male role. P. Danzig Win 75 p 6.
Women's option. C. G. Neiss Win 75 p 6.
Chivalry. Win 75 p 6.
New directions for books. Beyond masculinity: freeing men and their relationships with women. D. Neiss Win 75 p 6.
Paternity case. P. I. Danzig Aut 76 p 15.
Men supporting men? R. Cox Aut 76-77 p 15.
Myth of superiority. R. Cox Win 76-77 p 16.
Men and masculinity. Sum 78 p 22.
Minority viewpoint. Fritz Fleishman Win 78-79 p 4.
Daddy can learn to nurture, too. Carlotta G. Swarden May/Jun 80 p 13.
When men "grace" our meetings. (edit) Vivian J. Scheinmann Jul/Aug 80 p 2.
M-A-C-H-O spells trouble for environment. Barbara M. Keller Sep/Oct 81 p 4.

MILITARY

Coalition studies women in war. A. A. Rapkin Aut 75 p 3.
You're in the army now! Norma Bernstock Aut 78 p 3.
The politics of draft registration. Phyllis Kriegel Mar/Apr 80 p 1.
It's a dilemma for us! (edit) Pamela Sheldrick Mar/Apr 80 p 2.
Pacifist stance urged for today's feminists. Edith Wynner May/Jun 80 p 6.
. . . but we're capable of killing if necessary. Mary Makofske May/Jun 80 p 6.

MINORITY WOMEN

Afro-America looks at women's movement. P. Curvin Fall 72 p 1.
Steinem, Sloan talk in Princeton. L. Borman Spr 73 p 11.
Black feminists form group. Aut 73 p 3.

Afrikans meet in Newark. R. Andrade Sum 74 p 1.
Black feminists form alliance. Win 76-77 p 3.
Celebrating black sisters. V. Goodman Win 76-77 pp 12, 16.
Conference pays tribute to black women. S. W. Whiteurs Sum 77 p 12.
Black first or woman first? B. T. Phifer Aut 77 p 11.
Minority women target athletics. Ann 79 p 1.
They're a human rainbow (Women in the Arts). Sandra West Whiteurs Ann 79 p 6.
Feminism, racism & gynephobia. Marjorie Lipsyte Ann 79 p 16.
Hispanic group works at new coalition. Paula Kassell Aut 79 p 1.
Hispanic feminist conference. Win 79-80 p 9.
Black women's history disclosed. Bonnie Johnson Jan/Feb 80 p 11.
Native-American mother may lose her daughter. Mar/Apr 80 p 6.
Black students in Virginia trace roots. Betsy Brinson Mar/Apr 80 p 18.
Black issue stumbling block to sisterhood (feminist organization series). Paula Kassell May/June 80 p 1.
Confab reluctant to probe new form of oppression (The Scholar and the Feminist conference: class, race and sex-exploring contradictions, affirming connections). Susan K. Costello Jul/Aug 80 p 3.
Rift between black, white feminists closing. Vicky Cosstick May/Jun 81 p 8.
Hispanic woman adds dimension to clinic (Speaking personally). Patria Vincente May/Jun 81 p 9.
Black women plan role for '80s. Sheree Crute May/Jun 81 p 10.
Black women ponder: why feminism? Loretta J. Ross Jul/Aug 81 p 5.
Jewish feminists demand equal treatment: Feminists Against Anti-Semitism. Vivian J. Scheinmann Jul/Aug 81 p 5.
Segregated conference (National Women's Studies Association) threatens group's future. Donna Wilshire Sep/Oct 81 p 21.
Kitchen Table (Women of Color) Press. Nov/Dec 81 p 6.
Group launches new archives (Third World Women's Archives). Nov/Dec 81 p 6.
"... there is no other way" (Kitchen Table Women of Color Press and Third World Women's Archive) signed by 23 Third World women. Nov/Dec 81 p 6.
Black women's studies just beginning to surface. Gloria T. Hull and Barbara Smith. Nov/Dec 81 p 11.
"Some of Us Brave" long time coming (All the Women are White, All the Men Are Black, But Some of Us are Brave: Black Women Studies) interview with Barbara Smith. Vivian J. Scheinmann Nov/Dec 81 p 22.

MONEY

Credit! C. Harrison, M. Marshall Win 73 p 11.
Court gives Widower SS. Win 74 p 6.
Getting credit in spite of our sex. D. E. Stimler Sum 74 p 11.
Insurance industry caught off guard. (edit) E. Lewis Aut 74 p 2.
Insurance probes. Spr 75 p 6.
No creditable name. P. Z. Boring Spr 75 p 15.
9 credit unions form network. Aut 75 p 15.
Guidelines ease credit headaches. Win 75-76 p 1.
Extra tax deductions in 1976. Spr 76 p 16.
Death & Taxes. M. J. Gallagher, Esq. Win 76-77 p 3.
Black feminists form alliance. Win 76-77 p 3.
Child care tax break. Win 76-77 p 18.
Credit discrimination continues to hamper women. E. Klugman Win 76-77 p 18.
You can't charge anything. C. Kingston Win 76-77 p 18.
Human corporations. W. Soss Spr 77 p 12.
April 15 coming. S. Down Spr 77 p 13.
Women's Bank faces challenge. Vivian J. Scheinmann Sum 77 p 3.
Does money masquerade as masculinity at home? G. W. Weinstein Aut 77 p 7.
Careers in banking. Aut 77 p 8.
Divorce and taxes: who pays? D. Sheridan Aut 77 p 11.
Planning your finances. M. T. Horn Aut 77 p 12.
Money in the art world. R. Van Gelder Aut 77 p 12.
So when is it? Aut 77 p 12.
Minding your money — following the Dow Joneses. V. Goodman Aut 77 p 13.
Two investment profiles. C. O'Rourke Aut 77 p 13.
More info (about money matters). C. O'Rourke Aut 77 p 13.
Life insurance. S. Cherr Aut 77 p 14.
Feminist credit unions. Aut 77 p 14.
Credit resources. E. Klugman Aut 77 p 14.
Consider debt counseling. K. Klugman Aut 77 p 14.
You can invest in real estate. C. R. Durant Aut 77 p 15.
Woman's banks. Aut 77 p 15.
Seminars (on money). Aut 77 p 17.
Banking offers unique challenge. V. Cosstick Aut 77 p 17.
Change for the better. Aut 77 p 17.
Credit law updated. Aut 77 p 24.
Test your credit-ability. Ellen Klugman Spr 78 p 20.
Where will the money come from when you retire? (Prime Time) Carol Lee Morgan Jan/Feb 80 p 16.
Comprehensive laws (on income tax deduction for child care) long time coming. May/Jun 80 p 12.
New bankruptcy code available to debtors (Your Legal Problems). Mary Jean Gallagher, Esq. Jul/Aug 80 p 3.

MOTHERHOOD (see PARENTHOOD)

NAMES

NOW to Bell: Equal rights to names. Win 73 p 4.
Vote under own name. Spr 73 p 8.
Can I keep my maiden name? D. E. Stimler Win 74 p 10.
AT&T changes mind on directory listings. Spr 77 p 1.
Thoughts on retaining your identity. T. E. Bell Spr 77 p 10.
What's in a name? Karen Maguire Sum 78 p 12.
There's no law against it! (wife keeping own name) (Part 1 of 2) Charles F. Ryan, Esq. May/Jun 81 p 10.
To change or not to change — your choice (wife keeping own name and changing children's last names) (Part 2 of 2). Charles F. Ryan, Esq. Jul/Aug 81 p 8.

NATIONAL WOMEN'S CONFERENCE (see INTERNATIONAL WOMEN'S DECADE/INTERNATIONAL WOMEN'S YEAR —1977)

NETWORKS

Peer support. Barbara Stern Sum 78 p 11.
Self-help group. Carlotta G. Swarden Aut 78 p 22.
Networks needed (Equal Pay). Paula Kassell Sum 79 p 6.
World-wide feminism. (edit) Vivian J. Scheinmann Nov/Dec 80 p 2.

NEW DIRECTIONS FOR WOMEN (see also ADVERTISERS IN *NEW DIRECTIONS FOR WOMEN;* CLASSIFIEDS IN *NEW DIRECTIONS;* WRITERS, CARTOONISTS, GRAPHIC ARTISTS & PHOTOGRAPHERS FOR *NEW DIRECTIONS FOR WOMEN*)

Statement of purpose. Fall 72 p 1.
On file at International Women's History Archive. Fall 72 et al p 2.
Books to Clinton. H. M. Titus Spr 73 p 3.
Published in cooperation with Civil Liberties Education and Action Fund, Inc. of ACLU. Sum 73 et al p 2.
Invitation to join staff. Spr 73 p 2; Sum 73 p 2; Aut 73 p 15.
HS essay contest. Aut 73 p 6.
New Directions continues reesarch (fewer jobs for women). Win 74 p 1.
High school essay contest. Win 74 p 3; Spr 74 p 8.
Essay prize to Princeton girl. Sum 74 p 1.
Send for our new index. Sum 74 p 1.
Statement of purpose. Aut 74 p 10.
First prize HS essay (What do you think will be the future roles of women?). Kathy Lo Aut 74 p 11.
Book editor honored (Angela Rapkin). Spr 75 p 1.
Our grant. Win 75-76 p 1.
Classified ad section (introduced). Win 75 p 1.
We start our fourth year. (edit) P. Kassell Win 75 p 2.
A college girl is introduced to Margaret Mead. (edit) P. Kassell Win 75 p 2.
Prize winners in our essay contest. Win 75 p 7.
Notice our new name (no longer "in New Jersey"). Spr 75 p 1.
New staff welcome. Spr 75 p 2; Aut 75 p 2.
New seasons. Aut 75 p 1.
Hello, Connecticut. Hello, Westchester. Win 75-76 p 1.
Angela Rapkin remembers. A. A. Rapkin Spr 76 p 2.
Women in the news. (edit) Paula Kassell Spr 76 p 2.
We're still growing. (edit) Vivian J. Scheinmann Sum 76 p 2.
Won't you help? (with tax-deductible contribution). Sum 76 p 2.
Vera Goodman explains how a suburban matron (in her 50's) became arts editor. Sum 76 p 2.
Journalist happy & proud to be helping women. P. Sheldrick Aut 76 p 2.
Our challenge for 1979 (raising funds). (edit) Vivian J. Scheinmann Win 78-79 p 2.
We've moved (New Directions for Women). Spr 77 p 1.
Praise: 1972-1976. Spr 77 p 2.
Permission needed (to reprint graphic). Spr 77 p 2.
Dealing with alienation (winning contest essay). K. Epstein Spr 77 p 3.
Your feedback urgently needed. Spr 77 p 12.
New staff welcome. Sum 77 p 15.
Need speakers? Aut 77 p 11.
Report card on sex discrimination in schools, books, and toys and on TV. Win 77-78 p 2.
We're still growing. Vivian J. Scheinmann. Sum 78 p 2.
Won't you help? (re tax deductible contribution). Sum 78 p 2.
Acevedo at network. Aut 78 p 19.
Women looking (photography) contest. Aut 78 p 24; Win 78-79 back cover.
Our challenge for 1979. (edit) Vivian J. Scheinmann Win 78-79 p 2.
We owe it all to you. (edit) Vivian Scheinmann Ann 79 p 2.
Helen Haber grant. Ann 79 p 8.
Women's alternative press. Paula Kassell Ann 79 p 9.
Still growing after 7 years. Paula Kassell Ann 79 p 10.
Printed word a weapon. Marjorie Lipsyte Aut 79 p 11.
Women looking (photography) contest. Ann 79 p 18 back cover; Sum 79 p 3; Aut 79 p 3.
NDFW health editor post changes hands. Sum 79 p 4.
We're going bimonthly! Vivian J. Scheinmann. Win 79-80 p 3.
Introducing bŭbŭl and Ms. Meg. Jan/Feb 80 p 1.
Have a manuscript? Editorial Board. Jan/Feb 80 p 2.
Thank you (fund-raising campaign). Jan/Feb 80 p 3.
Women looking (photography) contest. Jan/Feb 80 p 17; Mar/Apr 80 p 19; May/Jun 80 p 23; Jul/Aug 80 p 15; Sep/Oct 80 p 23; Win 79-80 p 18.
Legal editor, co—health editor named. May/Jun 81 p 3.

NUCLEAR POWER

Silkwood and the Nukes. (edit) Vivian J. Scheinmann Sum 79 p 2.
MD against "nuclear madness." Vivian J. Scheinmann Jan/Feb 80 p 1.
A-bomb tragedy not over for Japanese (Part I). Janet Bruin. Sep/Oct 80 p 1.
Nisei hibakusha: the second generation (Part II). Janet Bruin. Nov/Dec 80 p 3.
2,000 women march against war mentality. Barbara Ann Keller. Jan/Feb 81 p 3.
Pentagon demonstrators jailed — Klan freed (Speaking personally). Carol Haber Jan/Feb 81 p 21.

OLDER WOMEN

Getting old as expected. M. Mulligan. Win 74 p 7.
Older women form groups. H. M. Titus Sum 74 p 4.
Coping as '50s relic. Z. Pilshaw Win 75 p 9.
To be old and poor. (edit) B. B. Hess Spr 75 p 2.
Growing together key to middle age crisis. B. B. Hess Spr 75 p 15.
Conference studies realities of aging. A. Schwartz Aut 75 p 7.
Conference studies needs of the woman in midlife. Y. Ottaviano Sum 76 p 5.
Women alone awaken. G. Karp Spr 77 p 3.
Introducing Prime Time (column). Marjory Collins Spr 78 p 11.
New approach to maturity. Barbara Mora Spr 78 p 11.
Death — a feminist view (Prime Time). Tish Sommers Sum 78 p 4.
With those wrinkles comes ageism (Prime Time). Marjory Collins Aut 78 p 3.
Be a Congressional intern (Prime Time). Win 78-79 p 7.
Old wives and little ladies. Rose Oliver Win 78-79 p 19.
Good beginnings for pioneers (Prime Time periodical). Marjory

Collins Ann 79 p 17.
Confronting ageism & sexism. Marilyn R. Block Spr 79 p 13.
Aging in our society (Prime Time). Spr 79 p 20.
Senior activist maps plan for future. Vera Goodman Sum 79 p 17.
Sculptor began at 68. Norma Ketzis Bernstock. Aut 79 p 21.
R rated movie and pot cheese (Prime Time). Eva Reitman Aut 79 p 21.
Older women battles double enemy to gain success (Prime Time). Jean Barlow Hudson. Win 79-80 p 8.
Where will the money come from when you retire? Carol Lee Morgan Jan/Feb 80 p 16.
Please, won't you give me time? (Prime Time). Mary Elaine Whyte Mar/Apr 80 p 7.
What does a woman need to grow old in the city? (Prime Time) Ricki F. Pollack May/Jun 80 p 22.
Social Security: how secure? Phyllis Kriegel Jul/Aug 80 p 1.
Bills aim to remedy Social Security ills. Jul/Aug 80 p 14.
Impact of aging conference doubtful (Prime Time). Maggie Kuhn Sep/Oct 80 p 4.
(White House mini-conference for older women) (Prime Time). Phyllis Sanders Nov/Dec 80 p 9.
Gray Panthers open media centers. Mar/Apr 81 p 5.
Activists encouraged (Prime Time). Phyllis Kriegel Mar/Apr 81 p 17.
Soprano returns to stage. Paula Kassell Mar/Apr 81 p 17.
Older women's CR (Prime Time). Phyllis Kriegel Jul/Aug 81 p 16.
Bearing brunt of a balanced budget (Prime Time). Sep/Oct 81 p 21.
Widow's plight unique in society (Prime Time). Elaine Wood. Nov/Dec 81 p 7.

OPPOSITION TO FEMINISTS

Anti-choice forces gain. Beth Hurwitz May/Jun 81 p 3.
We still must learn to understand our fear (Speaking personally). Lynn Wenzel Nov/Dec 81 p 21.
Home is not a house (re infiltration of women's movement by FBI). (edit) Vivian J. Scheinmann Nov/Dec 81 p 2.
Religion and right-wing pals. (edit) Paula Kassell Jan/Feb 80 p 2.
Evangelical Christians menacing force. Pamela Sheldrick Nov/Dec 80 p 1.

ORGANIZATIONS

Open doors to the women's movement (listing of statewide task forces, local women's groups, women's centers in New Jersey). Fall 72 p 8.
Local women's rights groups, women's centers in New Jersey (listing). Win 73 p 12.
Jaycees may lose funds. Spr 73 p 5.
Jaycees campaign. Spr 73 p 5.
Boy Scout chivalry (1911). Win 76 p 6.
Pros and cons of coalitions. Connie Gilbert-Neiss Spr 78 p 9.
Directory of national organizations: Find your place in feminism. Spr 78 p 24.
Anti-choice forces gain. Beth Hurwitz May/Jun 81 p 3.
Home is not a house (re infiltration of women's movement by FBI). (edit) Vivian J. Scheinmann Nov/Dec 81 p 2.
Religion and right-wing pals. (edit) Paula Kassell Jan/Feb 80 p 2.
Race issue stumbling block to sisterhood. Paula Kassell May/Jun 80 p 1.

ORGANIZATIONS, FEMINIST (by name)

Action for Children's Television: How you can help your child (Media Watch). Janet Earley Manning Sum 79 p 5.
Association for Women in Psychology: How to make friends and influence sexism. Paula Kassell Jul/Aug 81 p 16.
Coalition of Labor Union Women (CLUW) (Feminist organization series). Paula Kassell Win 79-80 p 1.
Comision Feminil Mexicana Nacional: Chicanas speak out for rights and choice (feminist organization series). Paula Kassell Nov/Dec 80 p 10.
Committee for Abortion Rights and Against Sterilization Abuse: Multi-front approach spurs CARASA's strength (feminist organization series). Paula Kassell May/Jun 80 p 1.
Congresswoman's Caucus: Bipartisanship helping women. Vicky Cosstick Aut 79 p 1.
Congressional Union: Congressional Union call. Pam Elam, Allie Hixson, Sonia Johnson and Peggy Pascoe. May/June 81 p 7.
Coordinating Committee of Women's Rights Groups in New Jersey (listing of member organizations). Jan 72 p 6.
Women tell (New Jersey Division on) Civil Rights director to stop sex discrimination. Jan 72 p 10.
Sisters parley Nov 11. Fall 72 p 8.
Human corporations. W. Soss Spr 77 p 12.
Federally Employed Women: FEW champion of federal women (feminist organization series). Paula Kassell Sep/Oct 80 p 4.
Feminists Against Anti-Semitism: Jewish feminists demand equal treatment. Vivian J. Scheinmann Jul/Aug 81 p 5.
Homemakers' Equal Rights Association: ERA ratification priority of homemakers' group (feminist organization series). Paula Kassell Sep/Oct 81 p 1.
League of Women Voters (LWV). The League and lib. N. McCall Spr 73 p 9.
ERA bracelets. Win 74 p 1.
League of Women Voters: In league with men. (edit) P. Kassell Sum 74 p 2.
League of Women Voters (LWV): Older groups take hard line (feminist organization series). Paula Kassell Nov/Dec 81 p 7.
National Alliance for Optional Parenthood (formerly National Organization for Non-Parents): New name. Ann 79 p 17.
NAOP contest. Aut 79 p 5.
National Alliance of Black Feminists: Black feminists form alliance. Win 76-77 p 3.
National Abortion Rights Action League (NARAL): Zeroing in on abortion (feminist organization series). Paula Kassell Spr 78 p 1.
National Association of Women Judges: Women judges take stand on equality (feminist organization series). Paula Kassell May/Jun 81 p 1.
National Conference of Puerto Rican Women: Hispanic group works at new coalition (feminist organization series). Paula Kassell Aut 79 p 1.
National Congress of Neighborhood Women: Women rally around neighborhood issues (feminist organization series). Paula Kas-

sell Jan/Feb 80 p 1.
National Federation of Business and Professional Women (BPW): Older groups take hard line (feminist organization series). Paula Kassell Nov/Dec 81 p 7.
National Organization for Non-Parents (see National Alliance for Optional Parenthood)
National Organization for Women (NOW)
Aid in career plans Spr 73 p 8.
The league and lib. N. McCAll Spr 73 p 9.
Bergen Co. Accused. Spr 73 p 1.
Diamonds (baseball) for our girls. Aut 73 p 1.
Fifth annual (national) conference, excerpts from keystone address. A. Hernandez Jan 72 p 12.
Harry Stanley Wins. H. Stanley Aut 73 p 4.
Jaycees campaign. Spr 73 p 5.
Memo to school systems from Essex County NOW. J. S. Weis Aut 73 p 1.
Men to be freed. J. Manning Spr 73 p 5.
A message from the new president of the National Organization for Women. W. S. Heide Jan 72 p 2.
New women sought for task forces. Fall 72 p 8.
NJEA suit. Aut 73 p 1.
Noted feminists to speak at NOW statewide conference. K. Hunter Sum 73 p 1.
NOW NJ coordinator writes to our readers. D. Hart Spr 73 p 10.
NOW to Bell: equal rights to names. Win 73 p 4.
One boycott: puzzle a no-no; one triumph: ad withdrawn. Fall 72 p 1.
Rape cases in trouble. Fall 72 p 3.
Sexegration of classes ended. Fall 72 p 7.
Statement on Nixon veto of child care plan. Jan 72 p 7.
Statement upon the activation of the Women's Division. Jan 72 p 4.
Steinem, Sloan talk in Princeton. L. Borman Spr 73 p 11.
NOW passes resolutions. A Rapkin Spr 74 p 1.
Prison women to start NOW. J. T. Buck Win 74 p 7.
Rights Division accused. (Edit) Win 74 p 1.
The wonder women conference: it's no myth America! Sum 74 p 1.
Wonder women warmly welcome wondering man. D. Neiss Aut 74 p 12.
Chapters in NJ (listing). Aut 74 p 8.
Clinton NOW. D. Robertson Win 75 p 15.
DeCrow: focus on employment. P. Kassell Win 75-76 p 1.
NOW knocks sexist greeting cards. C. Gilbert-Neiss Win 75-76 p 18.
NOW launches probe into Storaska group. Aut 75 pp 1, 13.
NOW's rule for textbooks. Win 75 p 12.
Sears stores the target of picketing by feminists. Win 75 p 1.
3,000 for NOW in N.J. Win 75 p 3.
Myers in White House. Aut 76 p 14.
National protest. Win 76-77 p 4.
NOW opens Washington action center. Spr 76 p 17.
Requiem for a CR group. A. Rosenblum Aut 76 p 11.
Sex discrimination. Win 76-77 p 4.
NOW moves to the campus. Lynda C. Cody Spr 78 p 5.
Where is NOW going? (feminist organization series). Paula Kassell Aut 78 p 1.
NOW takes crystal ball to family's future. Terry Scott Chisholm Jan/Feb 80 p 10.
National Woman's Party: women need rebirth of militancy. Pam Elam May/Jun 81 p 7.
NOW Legal Defense and Education Fund: thanks for nothing, PEER (Project on Equal Education Rights). Pamela Sheldrick Win 78-79 p 1.
National Women's Political Caucus — WPC (see also Politics): Women's Political Caucus (NJ) to hold first conference. Jan 72 p 1.
MCWPC (Morris County) raps with Gloria (Steinem). C. Smith Aut 73 p 3.
South Brunswick Women's Political Caucus. Fall 72 p 3.
Bergen Co. Accused. Spr 73 p 1.
Heed Mr. Nixon: Help ourselves. (edit) J. Murphy Spr 73 p 2.
Caucus drive for power. E. Durkin Spr 73 p 4.
County Caucus coordinators. Spr 73 p 4.
National Caucus needs dollars. Win 74 p 9.
State Caucus demands adequate child care. Spr 75 p 12.
National Women's Political Caucus: Focus on political activism (feminist organization series). Paula Kassell Spr 79 p 1.
National Women's Studies Association: Feminists strategize at Kansas conference. Ann Martin-Leff Aut 79 p 19.
National Women's Studies Association: Segregated conference threatens group's future. Donna Wilshire Sep/Oct 81 p 21.
Organization of Pan Asian American Women: Pan Asian women expanding network (feminist organization series). Paula Kassell Mar/Apr 81 p 1.
Parent Teachers Association: Tenafly PTA leads the way. (edit) Paula Kassell Aut 73 p 2.
Rural American Women: Millions make their voices heard. Ann 79 p 8.
Women's Action Alliance: Women's Agenda targets nationwide priorities. Aut 75 p 1.
Women's Action Alliance: Attention to our concerns called plus for nation. Ruth J. Abrams Win 79-80 p 15.
Women's Campaign Fund: WCF supports women running for office (feminist organization series). Paula Kassell Sum 79 p 1.
Women's Equity Action League. (WEAL monitors applications for teaching and administrative positions in New Jersey colleges and universities. Jan 72 p 5.
Women's Equity Action League: WEAL takes on universities (feminist organization series). Paula Kassell Win 78-79 p 1.
Women's Institute for Freedom of the Press: DC institute challenges mass media (feminist organization series). Paula Kassell Jan/Feb 81 p 1.
Women's Lobby toils on (feminist organization series). Paula Kassell Aut 78 p 1.
Women USA. May/Jun 81 p 4.
Working Women. National Association of Office Workers: Secretaries make bosses face up to reality (feminist organization series). Paula Kassell Jul/Aug 80 p 1.
Young Women's Christian Association (YWCA): older groups take hard line (feminist organization series). Paula Kassell Nov/Dec 81 p 7.

PARENTHOOD

Giving your daughter an equal chance. (edit) Phyllis Zatlin Boring Aut 73 p 2.
"I don't want the children." Anonymous Spr 76 p 6.
Your home sexist? E. Goodman Win 76-77 p 16.
Mother's day is over (conference). Spr 77 p 11.
Mixing motherhood & job. R. Van Gelder Sum 77 p 10.

Caesarean groups form. M. Lipsyte Sum 77 p 16.
Artist, yes and mother. J. Lomoe Aut 77 p 6.
Bye mom, hello women. Colleen Browning Aut 77 p 6.
Liberated mothers & daughters. V. Goodman Win 77-78 p 3.
Fathers rethink views on raising daughters. M. Fricke Win 77-78 p 4.
Want a child? Borrow a niece. E. H. Gallagher Win 77-78 p 20.
Dinnerstein on parents, militants. Ingrid Hughes Spr78 p 5.
Liberated mothers and daughters. Vera Goodman Spr 78 p 21; Sum 78 p 23.
A new lifestyle (single parenthood). Karen L. Maguire Sum 78 p 12.
Another single mother. Karen Maguire Sum 78 p 13.
Mother study. Aut 78 p 8.
Women artists look at their mothers (part 1 of 2). Vera Goodman Aut 79 p 6.
Women artists look at their mothers (part 2 of 2) Vera Goodman Win 79-80 p 16.
Foster care grant. May/Jun 80 p 12.
Daddy can learn to nurture, too. Carlotta G. Swarden May/Jun 80 p 13.

PICKETING

Picketing Sears: A personal report. S. R. Arndt Win 75 p 11.
Sears stores the target of picketing by feminists. Win 75 p 11.

POETRY & VERSE

Miss America. E. Smith Fall 72 p 4.
Staying Home Poem. C. Stone Fall 72 p 4.
Denouement. C. Stone Fall 72 p 4.
Now. C. Stone Win 73 p 7.
The family plays together. M. Bass Win 73 p 6.
Ode to Bloomingdale's. E. Edelson Win 73 p 8.
Patchwork (a flirt poem). M. Bass Sum 73 p 4.
Watching Basseterre. W. White-Kommit Sum 73 p 6.
Belle of the ballgame. R. Williamson Sum 74 p 3.
Lament for a lost wife. A. Caruba Win 74 p 6.
Trains. J. Greenberg Sum 74 p 6.
Prose & poetry in Princeton. Z Pilshaw Sum 74 p 6.
Silent Signatory. R. Williamson Sum 74 p 12.
His 'n hers. R. Williamson Aut 74 p 3.
Hooked housewife. D. Teitelbaum Aut 74 p 10.
Now hear this. R. Williamson Aut 74 p 11.
Footfault. R. Williamson Aut 74 p 15.
Love on a lofty level. R. Williamson Win 75 p 7.
If the hat fits. R. Williamson Spr 75 p 7.
Bridging the gap. R. Williamson Spr 75 p 13.
To Henry B. Blackwell. R. Williamson Spr 75 p 13.
No fringe benefit. R. Williamson Spr 75 p 13.
A gander at the gander? R. Williamson Spr 75 p 13.
A.W.O.L. R. Williamson Spr 75 p 13.
Equal time. R. Williamson Aut 75 p 3.
Very Funny, Dear. R. Williamson Aut 75 p 3.
Poetry (prize). Aut 75 p 15.
Consciousness-raising through poetry. B. K. Sheller Win 75-76 p 5.
A claret of merit? R. Williamson Win 75-76 p 9.
Whistler's parent. R. Williamson Win 75-76 p 13.
Two-way street. R. Williamson Win 75-76 p 14.
Gross national prospect. R. Williamson Win 75-76 p 15.
Honor Moore — poet for everywoman. V. Goodman Sum 76 p 7.
Honor Moore says it succinctly in one of her poems. Sum 76 p 7.
"The olympics are dead." (poem) Sum 77 p 9.
Poetry selections (book list). Aut 77 p 19.
Taken aback (verse). Rosemarie Williamson Spr 78 p 12.
Awakening (poem). Elaine Warinsky Herr Sum 78 p 6.
Poetry selections (list). Sum 78 p 16.
Passages at 68 (poem). Janet Carncross Chandler Aut 78 p 17.
Up from under (poem). Ruby Reimer Aut 79 p 16.
Bernadette Powell is going to prison. Katharyn Machan Aal Mar/Apr 80 p 8.
The candidate. Lyn Lifshin Sep/Oct 80 p 2.
How much silver . . .? Sondra Dunner Jacobs Nov/Dec 80 p 22.

POLITICS

Steinem, Sloan talk in Princeton. L. Borman Spr 73 p 1.
Caucus drive for power. E. V. Durkin Spr 73 p 1.
Heed Mr. Nixon: help ourselves. (edit) J. Murphy Spr 73 p 2.
County Caucus Coordinators. Spr 73 p 4.
Vote under your own name. Spr 73 p 8.
All elected women to pool power. P. Kassell Win 74 p 1.
Where the action is: the primaries. C. Van Lenten Win 74 p 1.
Commission, office, bureau? Task force studying state set-up for women. N. Harrison Win 74 p 1.
National Caucus needs dollars. Win 74 p 9.
1974 — the year of the woman. (edit) Win 74 p 2.
Ahead of Ann Klein's schedule. (edit) Win 74 p 2.
Majority day 1974: stag party is over. (edit) S. R. Arndt Spr 74 p 1.
Woman Sails to Victory in Israel's Knesset with new party. V. Goodman Sum 74 p 10.
Get bibliography on woman and politics. Aut 74 p 5.
Betty Wilson, politician. S. R. Arndt Aut 74 p 14.
The political front. Win 75 p 4.
Speaking personally. N. McCall Win 75 p 4.
Women made strides in November elections. Win 75 p 4.
Somerset County NOW victor in sex discrimination suit. Win 75 p 4.
The power of the primary. C. Van Lenten Win 75 p 4.
Feminists grade NJ politicans. J. Murphy Spr 75 p 1.
Coalition backs abortion ruling. S. Richards Spr 75 p 8.
State caucus demands adequate child care. Spr 75 p 12.
Coalition studies women in war. A. A. Rapkin Aut 75 p 3.
Coalition confronts freeholders with status commission plans. M. Lipsyte Aut 75 p 7.
All you need to know to make a run in NJ for the school board. N. McCall Win 75-76 p 15.
Injustice in the name of justice. (edit) P. Kassell Spr 76 p 2.
President Ford has nominated Mary Olmstead, a career foreign service officer, as ambassador to Papua-New Guinea. Spr 76 p 7.
Study slated of women in politics. Spr 76 p 19.
Majority day '76 — lobbyists set budget priorities. Sum 76 p 1.
NY lawyer in race for surrogate seat. V. J. Scheinmann Aut 76 p 10.
Myers in White House. Aut 76 p 14.
Primer on lobbying. S. R. Arndt Win 76-77 p 3.

Suffrage symbol comes to light. Aut 77 p 1.
Who's who in Carter's cabinet. S. R. Arndt Aut 77 p 9.
Feminist or fraud? $$ dilemma. S. R. Arndt Win 77-78 p 1.
N.Y. teenager was born into politics. D. Partee Win 77-78 p 2.
Women up front (re Congressional Clearinghouse on Women's Issues). Zoila Acevedo Spr 78 p 3.
Eu scores a statehouse first; Elizabeth Freilicher Spr 78 p 21.
Susan B. is our choice — what's yours? (U.S. coin) Sum 78 p 2.
Bad news. More calls for con-con. Sum 78 p 3.
N-CAP (Nurses for Political Action). Sadie Smalls Spr 78 p 3.
Women's Lobby toils on. Paula Kassell Aut 78 p 1.
New coin. Aut 78 p 1.
Right-wing conspiracy? Paula Kassell Aut 78 p 6.
Is it orgasm or ovulation? Aut 78 p 20.
Women in politics. Aut 78 p 22.
Greatest joy in my life (interview with Melina Mercouri). Paula Kassell Win 78-79 p 5.
Be a Congressional intern (Prime Time). Win 78-79 p 7.
Social security hearings. Win 78-79 p 21.

Carter strikes again. (edit) Ann 79 p 2.
Dems fair? Ann 79 p 3.
Abortion backlash stuns pols. Rose Smeraldi-Soma Ann 79 p 8.
Both good news . . . and bad. Paula Kassell Ann 79 p 12.
Focus on political activism (National Women's Political Caucus). Paula Kassell Spr 79 p 1.
Bella's new Ten Commandments. E. M. Broner Spr 79 p 4.
WCF (Women's Campaign Fund) supports women running for office. Paula Kassell Sum 79 p 1.
Bipartisanship helping women. Vicky Cosstick. Aut 79 p 1.
Farewell to Califano. (edit) Pamela Sheldrick Aut 79 p 2.
Wanted: political activism. (edit) Vera Goodman Aut 79 p 2.
The politics of draft registration. Phyllis Kriegel Mar/Apr 80 p 1.
Working toward Nov. 4. (edit) Vera Goodman Sep/Oct 80 p 2.
Feminists form defense line. Laura Fox Jan/Feb 81 p 1.
A dose of worries . . . (edit) Pamela Sheldrick Jan/Feb 81 p 2.
Feminization of poverty. (edit) Vivian J. Scheinmann May/Jun 81 p 2.
By any other name (political appointments). (edit) Paula Kassell Jul/Aug 81 p 2.
Rhetoric no substitute for equality. Kathy Wilson Sep/Oct 81 p 9.
Bearing brunt of a balanced budget. (Prime Time) Sep/Oct 81 p 21.

PORNOGRAPHY

Anti-violence group targets porno covers. M. Lipsyte Spr 77 p 10.
Child porn industry thrives. J. Smagula Win 77-78 p 4.
Women made the victims of violence in the media. D. Austin Win 77-78 p 21.
Women take back the night. Vivian J. Scheinmann Ann 79 p 16.
R rated movie and pot cheese. (Prime Time) Eva Reitman Aut 79 p 21.
Anti-porn group slams degradation of women. Wendy Kaminer Win 79-80 p 15.
Erotica, porn not the same. Mar/Apr 80 p 4.
Pornography: a hatred without bounds. Andrea Dworkin Nov/Dec 80 p 8.
"Lolita" and beyond. (edit) Marjorie Lipsyte Mar/Apr 81 p 2.

POVERTY

What your welfare office can do to help you out. B. Carroll. Aut 77 p 9.
Poverty ranks multiply. Spr 78 p 19.
WINers are losing out. May/Jun 80 p 22.
Feminization of poverty. (edit) Vivian Scheinmann May/Jun 81 p 2.
Reagan cuts bitter pill for Medicaid. Anne S. Kasper Sep/Oct 81 p 1.

PRIME TIME

Aging in our society. Spr 79 p 20.
Senior activist maps plan for future. Vera Goodman Sum 79 p 17.
R rated movie and pot cheese. Eva Reitman Aut 79 p 21.
Older woman battles double enemy to gain success. Jean Barlow Hudson Win 79-80 p 7.
Jean Barlow Hudson (Prime Time, Win 79) identified as heroine. Jan/Feb 80 p 13.
Where will the money come from when you retire? Carol Lee Morgan Jan/Feb 80 p 16.
Please, won't you give me time? Mary Elaine Whyte Mar/Apr 80 p 7.
What does a woman need to grow old in the city? Ricki F. Pollack. May/Jun 80 p 22.
What you say makes a big difference. Jul/Aug 80 p 8.
Impact of aging conference doubtful. Maggie Kuhn Sep/Oct 80 p 4.
White House Mini-Conference For Older Women. Phyllis Sanders Nov/Dec 80 p 9.
Activists encouraged. Phyllis Kriegel Mar/Apr 81 p 17.
Older women's CR. Phyllis Kriegel. Jul/Aug 81 p 6.
Bearing brunt of a balanced budget. Sep/Oct 81 p 21.
Widow's plight unique in society. Elaine Wood Nov/Dec 81 p 7.

PRISON (see CRIME & PRISON)

PROSTITUTION

Prostitution: who is the criminal? H. M. Titus Aut 74 p 3.
A feminist thinks about prostitutes. (edit) P. Kassell Aut 76 p 2.
COYOTE tackles prostitution codes. I. Duvall Aut 76 p 10.
Priest talks about prostitutes. Paula Kassell Aut 78 p 5.
Juvenile prostitution growing. Vera Goodman Spr 79 p 1.
Woman of the night. (edit) P. M. Whyte Spr 79 p 2.

PSYCHOLOGY OF WOMEN

"Go forth and assert." Spr 75 p 6.
If you mean No . . . say so! G. Bruen Aut 75 p 11.
Assertive training. G. Bruen Win 75-76 pp 14, 19.
New Directions studies guilt. Spr 76 p 6.
The counseling column. R. Yager-Kupferman Spr 76 p 6.
Working woman undaunted by pressure of tradition. J. Cunningham Spr 76 p 6.
Female husband has best of two worlds. R. S. Oboler Spr 76 p 6.

"I don't want the children." Anonymous Spr 76 p 6.
Speech habits, hidden messages discount words women say. G. Bruen Spr 76 p 12.
Handling crippling thoughts. G. Bruen Aut 76 p 11.
How to overcome your mathophobia. R. Van Gelder Win 76-77 p 10.
Post-assertive blues: training brings uppers & downers. S. Osborn Win 76-77 p 17.
"Anger is part of my life." (Speaking personally) Audrey DeLa-Martre Win 79-80 p 6.
Columbia meeting on stress sets nerves on edge. Phyllis Kriegel Jan/Feb 80 p 10.
Women MDs bone up on leadership skills. Arlene Scadron May/Jun 80 p 4.

PSYCHOTHERAPY

Psychoanalysis and women. (bk rev) J. Zeaman Sum 73 p 4.
Women can get special therapy. A. Rapkin Win 74 p 6.
Psychosurgery called a danger. J. Goldstein Win 74 p 6.
The counseling column. R. Yager-Kupferman Win 75-76 p 19.
Mentally ill women. G. Corea Win 75-76 p 17
The counseling column. R. Yager-Kupferman Aut 76 pp 11, 12; Win 76-77 p 16.
Freud's legacy lives on and on. S. Brust Spr 77 p 16.
Looking for a feminist therapist. C. Henshaw, MSW Sum 77 p 15.
Seeking therapy. B. Lenin Aut 77 p 4.

PUZZLES

Crossword. J. E. Manning Spr 73 p 12.
Solution to crossword in Spr 73 issue. Sum 73 p 10.
Acrostic. J.S. Weis Aut 73 p 14.
Solution to acrostic in Aut 73 issue. Win 74 p 10.
Feminist acrostic. J. S. Weis Win 75-76 p 17.

RAPE

Rape cases in trouble. Fall 72 p 3.
Centers help raped women. A Rapkin Win 74 p 11.
NOW passes resolutions (on rape). A Rapkin Spr 74 p 1.
Who rapes? Nuts & perverts? Study says No. B. B. Hess Sum 74 p 9.
Rape centers & hotlines (listing) Aut 74 p 7.
Rape prevention tactics. Aut 74 p 8.
Bar Mercer rape unit. Win 75 p 3.
Better rape aid. K. Ellison Win 75 p 5.
New in Bergen: female crime unit. Win 75 p 11.
Better deal for rape victims. Spr 75 p 3.
Charge against MD highlights tragic plight of rape victims. Spr 75 p 14.
NOW launches probe into Storaska group. Aut 75 p 1.
How to say no to a rapist. K. Ellison Aut 75 p 13.
Rape irrelevant in Little trial. K. Ellison Win 75-76 p 1.
Rape film is honest. K. Gutch Sum 76 p 6.
Rape law. Spr 77 p 1.
Rape films — fact and fiction. Vera Goodman Spr 77 p 4.
Sex crime unit targets rape against child victims. V. Goodman Aut 77 p 1.
Center opens. Aut 77 p 10.
N.J. eyes new rape law. Aut 77 p 10.
Falksong slams county judge. Aut 77 p 10.
Attackers are in for a surprise. Elizabeth Rosenberg Spr 78 p 8.
Rape acquittal no surprise. (edit) P.M. Whyte Ann 79 p 2.
Both good news . . . and bad. Paula Kassell Ann 79 p 12.
Resistance not a factor in rape. Vicky Cosstick Spr 79 p 8.
Rape bill supporters get lesson in politics. Laura X Mar/Apr 81 p 3.
Clearinghouse (National Clearinghouse on Marital Rape) can help. Mar/Apr 81 p 19.

RACISM (see MINORITY WOMEN)

RELIGION

Trying ministry. N. Bahmeeler-Gard Win 73 p 11.
Jewish but untraditional. V. Goodman Win 74 p 11.
Religious students air their views. R. Prince Spr 74 p 1.
Meet Shulamit Aloni: Israel's Donna Quixote. V. Goodman Spr 74 p 5.
The new nuns: one step forward and two back. B. C. Garris Spr 74 p 5.
Bible is male book, clergy & nuns told. N. Bahmueller Spr 75 p 8.
Abzug to Jewish women: one Meir not enough. V. S. Goodman Spr 75 p 8.
Speaking personally. J. Murphy Spr 75 p 8.
Interfaith institute studies liberation. Spr 75 p 9.
JFO (Jewish Feminist Organization) plans conference. R. C. Levy Aut 75 p 7.
Hidden history — Catholic church not always anti-abortion. Spr 76 p 18.
Catholic service unique. M. M. Reynolds and N. L. Brixius Sum 76 p 4.
Nuns take action on art. V. Goodman Win 76-77 p 9.
Letter to God. E. H. Gallagher Sum 77 p 10.
Catholics back right to choose. Susan Reynolds Arndt Spr 78 p 1.
Catholic church not always anti-abortion. Joyce Fitzpatrick Spr 78 p 12.
Decision on priests called "abuse." Angela Bonavoglia Spr 78 p 22.
Dedicated to pluralism. Vera Goodman Aut 78 p 9.
Equality dollars talk to churchmen. Aut 78 p 11.
Statements about abortion rights by national religious organizations. Aut 78 p 24.
Mary Daly, feminist philosopher. Vicky Cosstick Ann 79 p 1.
Over 2,000 parade for ordination. Maureen Dwyer Ann 79 p 5.
10 more years (women Catholic priests). Ann 79 p 5.
Pope's visit holds little good for women. Vicky Cosstick Win 79-80 p 1.
Thanks, but no thanks. Win 79-80 p 17.
Religion and right-wing pals. (edit) Paula Kassell Jan/Feb 80 p 2.
Religious texts rewritten. Annette Daum Mar/Apr 80 p 18.
Nun slams anti-ERA bishops. Sister Margaret Ellen Traxler May/Jun 80 p 1.
Evangelical Christians menacing force. Pamela Sheldrick Nov/Dec 80 p 1.
Wearing of veil complex, moral problem. Laila Abou-Saif. Mar/Apr 81 p 4.

ERA: the new face of missionaries. Vera Goodman Jul/Aug 81 p 1.
Jewish feminists demand equal treatment: Feminists Against Anti-Semitism. Vivian J. Scheinmann July/Aug 81 p 5.
(Cardinal) Cooke and (Archbishop) Roach hatch foul campaign (on abortion legislation). Eve Soldinger Nov/Dec 81 p 1.
We still must learn to understand our fear. (Speaking personally) Lynn Wenzel Nov/Dec 81 p 21.

REPRODUCTIVE CHOICE (see ABORTION; CONTRACEPTION)

RURAL WOMEN

Millions of rural women make their voices heard. Ann 79 p 8.
Experimental program aids Appalachian women. Letty Lincoln Aut 79 p 8.

SENSUALITY

"Sense and Sensuality" unique weekend. (Speaking personally) Ann Martin-Leff Sep/Oct 80 p 8.

SEX STEREOTYPING

A college girl is introduced to Margaret Mead. (edit) P. Kassell Fall 72 p 1.
Self-limiting barriers. (edit) Win 73 p 2.
Househusband happy in Montclair. Lisa Borman Sum 73 p 7.
Giving your daughter an equal chance. (edit) Phyllis Zatlin Boring Aut 73 p 2.
Rosie (Grier) keeps them in stitches. Janet Earley Manning Aut 73 p 12.
My epitaph. C. Smith Win 74 p 10.
A short story of a long wait. J. Cooke Spr 74 p 6.
Role reversal date keys C-R weekend. P. Siudzinski Spr 74 p 7.
Why women are financially subservient. H. Hodge Spr 74 p 8.
Johnnie & Janie: no job overlap. R. C. Barnett Aut 74 p 11.
What do you think will be the future roles of women? (first prize, essay contest) K. Law Aut 74 p 11.
Parents try hard to share roles. P. Fife Aut 74 p 12.
Big news: man finds housework a drag. P. Meinhardt Aut 74 p 12.
The dependency trap. R. Miller Aut 74 p 10.
No fun, no fight for little girls. L. Capadanno Aut 74 p 16.
A college girl is introduced to Margaret Mead. (edit) P. Kassell Win 75 p 2.
Study male role (The Male Bag). Phillip Danzig Win 75 p 6.
Role reversal . . . how has it worked? D. Gilbert-Meiss Aut 75 p 8.
"I don't want the children." Anonymous Spr 76 p 6.
Your home sexist? E. Goodman Win 76-77 p 16.
The employment ghetto. (edit) F. Falk-Dickler Spr 77 p 9.
NJ feminist set legal precedent. S. Reynolds Arndt Spr 77 p 10.
Does money masquerade as masculinity at home? G. W. Weinstein Aut 77 p 7.
Woman runs art gallery. R. Van Gelder Aut 77 p 15.
School alone not enough to negate sex stereotyping. E. H. Gallagher Aut 77 p 18.
Lollipop Power writes for kids. K. Rice Win 77-78 p 1.
Sexism in children's theatre. Nellie McCaslin Win 77-78 p 10.
Separate and not equal in the workplace. (Equal Pay) Paula Kassell Spr 79 p 10.
Confronting ageism and sexism. Marilyn R. Black Spr 79 p 13.
When you care enough to send the very sexist (greeting cards). Janet Earley Manning Spr 79 p 22.
Image of women in ob-gyn ads. Sum 79 p 5.
Who's in the driver's seat? (Speaking personally) Ann Martin-Leff Sum 79 p 18.
Comparable worth (Equal Pay). Paula Kassell Aut 79 p 18.
Sexism taught by the book. Linda B. Thurston and Jane P. Marshall Aut 79 p 19.
Prevailing wages (Equal Pay). Paula Kassell Win 79-80 p 18.
Who says we talk too much? Jan/Feb 80 p 19.
Movie moguls see $$ in non-macho roles (Media Watch). Janet Earley Manning May/Jun 80 p 10.
Out of the closet (male nude in art). May/Jun 80 p 11.
Daddy can learn to nurture, too. Carlotta G. Swarden May/Jun 80 p 13.
Girls "second sex." May/Jun 80 p 20.
On the need to say "no" to sexist ads. Janet Earley Manning Sep/Oct 80 p 9.
Brilliant — but beautiful and blonde. (edit) Paula Kassell Nov/Dec 80 p 2.
Male nudes still draw hostility in art world. (Women in the Arts) Kyra Nov/Dec 80 p 7.
Non-traditional jobs expose new wrongs. Joan E. Bertin Jan/Feb 81 p 12.
Sexism mars judicial decisions. Paula Kassell May/Jun 81 p 1.
Sexist tests still the norm. Paula Selkow May/Jun 81 p 7.
Can his genes multiply better than hers do? (sex differences in math ability) Linda Tagliamonte Jul/Aug 81 p 7.
How to make friends and influence sexism. Paula Kassell Jul/Aug 81 p 16.

SEXUAL HARASSMENT

Title VII and sexual demands. Naomi F. Eber Spr 79 p 19.
Another "male prerogative." (edit) Vivian J. Scheinmann Win 79-80 p 2.
Center aims for "hands off" workplace. Sherry Amatenstein May/Jun 80 p 19.
Sex harassment resources available. May/Jun 81 p 10.
Insidious discrimination haunts women workers. Deborah Bachrach May/Jun 81 p 11.

SEXUALITY

Female sexuality: facts vs. myths. D. E. Keller Win 74 p 6.
Orgasms: easier than you think. D. E. Keller Spr 74 p 7.
Sexuality workshops. Spr 74 p 8.
Startling reactions to a touching confession. P. Kassell Spr 76 p 2.
She's a sister to my soul. And yet . . . B. Washburn Spr 76 p 2.
Garden haven of earthly delights. Aut 76 p 7.
Hite lets us tell it like it is. M. Lipsyte Win 76-77 p 9.
Your home sexist? E. Goodman Win 76-77 p 16.
Feminist pupils update educational environment. G. Schofer Win 76-77 p 16.

What ye gather may not be roses. S. S. Seaman Aut 77 p 23.
Bisexual center. Harriet Leve Spr 78 p 9.
Awareness of "body image" can enhance our self worth. Linda L. Hendrixson Spr 78 p 11.
A very special hour. Linda L. Hendrixson Sum 78 p 22.
Sex education crucial feminist issue. Peggy Brick Mar/Apr 81 p 10.
Sex OK after all. May/Jun 80 p 7.

STERILIZATION (see CONTRACEPTION)

SOCIAL SECURITY (see OLDER WOMEN)

SPEAKING PERSONALLY

J. Lee. Sum 73 p 6.
"I remember momma, the secretary." R. Prince Aut 73 p 10.
J. Lee. Win 74 p 8.
Reprint from Middlesex N.O.W. Newsleter, Oct. 1973. Spr 74 p 6.
J. S. Weis. Aut 74 pp 8, 9.
N. McCall. Win 75 p 4.
J. Murphy. Spr 75 p 7.
B. Rogoff. Aut 75 p 11.
New feelings, questions — and hope. S. Kolody Win 75-76 p 8.
Another view: What's in it for me? J. Lombardi Win 75-76 p 8.
Volunteer lands job. B. Rogoff Win 75-76 p 8.
Consciousness-raising spreads to family. S. Kolody Spr 76 p 7.
A plus for this woman . . . and for this man. S. R. Arndt; P. Meinhardt Sum 76 p 14.
It's my body, my sports. V. Cosstick Aut 76 p 6.
Recollections of an old-time feminist. M. Komarovsky Win 76-77 p 13.
Looking for that job. P. Wight Win 76-77 p 15.
Thoughts on retaining your identity. T. E. Bell Spr 77 p 10.
Letter to God. E. H. Gallagher Sum 77 p 10.
You can have the housework, I'm quitting. M. Horenstein Aut 77 p 18.
Weekend fascinating — frightening. N. M. Bernstock Aut 77 p 18,
Born-again feminist. Marjorie Lipsyte Spr 78 p 20.
Awakening (poem). Elaine Warinsky Herr Sum 78 p 6.
Old marriages and new careers. Carol Lewis Aut 78 p 20.
Vexed by sexism in history texts. Vivian J. Scheinmann Win 78-79 p 20.
Late career a disappointment. Martha Fuller Ann 79 p 18.
Women's studies. Emily Heilbrun Spr 79 p 9.
Who's in the driver's seat? Ann Martin-Leff Sum 79 p 18.
Me-ism good first step . . . not final answer. Ellie Johnson Aut 79 p 20.
"Anger is part of my life." Audrey DeLaMartre Win 79-80 p 6.
Fear a safe berth for come-lately feminist. Jordy Bell Jul/Aug 80 p 13.
"Sense and Sensuality" unique weekend. Ann Martin-Leff Sep/Oct 80 p 8.
Many women take mastectomy in stride. Marianne Seligmann-Scialli Nov/Dec 80 p 20.
Pentagon demonstrators jailed — Klan freed. Carol Haber Jan/Feb 81 p 21.
Inaugural cops storm ERA supporters. Leni Hamilton Mar/Apr 81 p 8.
Hispanic woman adds dimension to clinic. Patria Vincente May/Jun 81 p 9.
"Hidden Malpractice" an eye opener. Harriet D. White Jul/Aug 81 p 9.
Many feminists still cool toward kids and moms. Ann Martin-Leff Sep/Oct 81 p 7.
We still must learn to understand our fear. Lynn Wenzel Nov/Dec 81 p 21.

SPEAK UP (letters to the editor)

Win 74 p 9; Sum 74 p 2; Aut 74 p 2; Fall 72 p 2; Win 73 p 2; Spr 73 pp 2 & 8; Sum 73 pp 2 & 5; Aug 73 pp 2 & 10; Win 75 p 2; Spr 75 p 2; Aut 75 p 2; Win 75-76 p 2; Spr 76 p 2; Sum 76 p 2; Aut 76 p 2; Spr 77 p 3; Sum 77 p 2; Aut 77 p 2; Win 77-78 p 2; Spr 78 p 2; Sum 78 pp 2 & 3; Aut 78 p 2; Win 78-79 pp 2 & 3; Ann 79 p 2; Spr 79 p 2; Sum 79 p 2; Aut 79 p 2; Win 79-80 p 2; Jan/Feb 80 p 2; Mar/Apr 80 p 2; May/Jun 80 p 2; Jan/Feb 81 pp 2 & 3; Mar/Apr 81 pp 2 & 3; May/Jun 81 pp 2 & 3; Jul/Aug 81 pp 2 & 3; Sep/Oct 81 pp 2 & 3.

SPORTS

Pending state legislation. Fall 72 p 7.
Girls sports: not equal. P. Z. Boring Spr 73 p 3.
Diamonds for our girls. Aut 73 p 1.
Girls' sports: Rochelle Park suit. J. Lesemann Aut 73 p 8.
Battle of sexes: morning after. I. Summers Aut 73 p 12.
Hey! Let us play. Aut 73 p 12.
Memo to school systems from Essex county NOW. J. Weis Aut 73 p 14.
New sports duo. A. Rapkin Spr 74 p 4.
Fencer at sword's point. E. Sodoma Sum 74 p 1.
Weinberger bows to sports lobby. Sum 74 p 4.
Scents, not dollars for net winners. N. Wydra Aut 74 p 3.
Magazine prize for HS athletes. Win 75 p 7.
Tennis shaken in 1909 (Reprinted from What She Wants — Cleveland) Spr 75 p 7.
Woman takes on US squadron (boating). A. Dermansky Aut 75 p 1.
Girl equestrians shatter myths. L. Vuono-Mullarkey Aut 75 p 12.
Women's sports for 1976: sports glimpses. D. Narek Win 75-76 p 7.
WEAL fund to study athletic discrimination. Win 75-76 p 7.
How to get into the running . . . P. Z. Boring Spr 76 p 7.
Superfan to athlete: a running start: an athlete, a woman. (bk rev) M. Lipsyte Spr 76 p 9.
Cloak and sneakers: tragedy in one act. J. A. Lanin Sum 76 p 13.
Girls in little league. J. Karp Sum 76 p 13.
It's my body, my sports. V. Cosstick Aut 76 p 6.
Women's mini-marathon attracts 500 to New York. P. Z. Boring Aut 76 p 6.
Not made of candy. T. Rosenblum Aut 76 p 6.
Harness racing her beat. P. Lester Spr 77 p 8.
Pros on increase (tennis). L. G. Feingold Sum 77 p 3.
Athlete hits sports training. Sum 77 p 8.
"The olympics are dead" (poem). Sum 77 p 9.

Life in the pool past 25. S. B. Peterson Sum 77 p 9.
Tidbits. Sum 77 p 9.
Equality in girl's sports faces rough going. L. Kupferberg Win 77-78 p 15.
Women's judo eyes Olympics. Norma Bernstock Spr 78 p 8.
Teed off. Spr 78 p 8.
Sports: sexism's last stand. Spr 78 p 10.
Guthrie and the Indy 500. Vicky Cosstick. Sum 78 p 24.
Full court to half and back again. Carol Hardy, with Mary Harrison. Aut 78 p 11.
Minority women target athletics. Ann 79 p 1.
Runners coming in from cold. Norma M. Bernstock Ann 79 p 7.
Up against the wall. Helen Jacobson Ann 79 p 7.
Both good news . . . and bad. Paula Kassell Ann 79 p 12.
Athlete challenged on rugby field. Margie Schechner Spr 79 p 11.
Title VII in trouble on campus. Cheryl M. Fields Sum 79 p 1.
Runners meet. Molly Ladd-Taylor Sum 79 p 16.
Sporting chance. Paul J. Hirsch, MD Aut 79 p 22.
Sports clothing hits stride. Christine E. Haycock, M.D. May/Jun 80 p 4.
Coach sues Houston U. for fair shake. Nancy L. Laird Sep/Oct 80 p 7.
Athletics not cause of gynecological concerns. Mona M. Shangold, M.D. Jan/Feb 81 p 8.
Tennis King past and jean queen present make news (Media Watch). Janet Earley Manning Jul/Aug 81 p 8.

STORIES

Is there anything else bothering you? I. Tractenberg Fall 72 p 4.
Moving violation. I. Tractenberg Win 73 p 6.
Uppity secretary. G. Corea Win 73 p 8.

TEENAGERS

Young women score first in (Police State) Trooper Youth Weeks. Nancy Stultz Aut 76 p 1.
What ye gather may not be roses. S. S. Seaman Aut 77 p 23.
NY teenager was born into politics. D. Partee Win 77-78 p 22.
Juvenile prostitution growing. Vera Goodman Spr 79 p 1.
Selling sexism to teens (Media Watch). Janet Earley Manning Aut 79 p 7.
Involving young women formidable task. Lesley Bethel Aut 79 p 10.
Teen feels alone. Anna Lynn Aut 79 p 10.
School program opens door to feminism. Lynne B. Gottlieb. Aut 79 p 10.
Truce flag flies over battle of the sexes. Rollie Hochstein Aut 79 p 10.
Teen pregnancy epidemic sweeps nation. Vera Goodman Jan/Feb 80 p 6.

TELEPHONE DIRECTORY LISTINGS

AT & T changes mind on directory listings. Spr 77 p 1.

TOYS

One boycott — puzzle a no-no. Fall 72 p 1.
One triumph — ad withdrawn. Fall 72 p 1.
Consumer's guide to non-sexist toys. L. Vuono-Mullarkey Win 75-76 p 10.
Is the future child's play? N. Montaperto Win 75-76 p 10.
New twist on dolls. Win 75-76 p 11.
Girl & boy land — here we go again. E. Goodman Win 77-78 p 12.
Don't like the toys? Blame yourself. E. Rosenburg and E. Amana Win 77-78 p 13.
Herstory at the end of the line? C. Racer Win 77-78 p 18.
Why not a doll for boys? Carlotta G. Swarden Win 78-79 p 13.

TRAVEL (see VACATIONS)

UNIONS

Five submit to sterilization to avoid losing their jobs. Paula Kassell Ann 79 p 1.
Coalition gives clout to workers (Coalition of Labor Union Women). Paula Kassell Win 79-80 p 1.
Labor trouble leads to Stevens boycott. Paula Kassell Win 79-80 p 6.
Women bolster historic 5-month strike. Delight W. Bodyk Jan/Feb 80 p 4.
Unequal labor. May/Jun 80 p 8.
38 million women denied union benefits. Barbara H. Wertheimer May/Jun 80 p 8.
Union and consumers struggle against giant (J.P. Stevens). Carol L. Samplatsky-Jarman Jan/Feb 81 p 12.
Picketing Kentucky nurses targets of violence abuse. Anne S. Kasper Sep/Oct 81 p 5.
Labor suit tops (Supreme) Court calendar; woman justice seated. Paula Kassell Nov/Dec 81 p 1.
Directors' (ERA) boycott (Directors Guild of America re filming movies in unratified states. Nov/Dec 81 p 20.
Nurses assume new militancy over pay (Equal Pay). Paula Kassell Nov/Dec 81 p 22.

VACATIONS

Adventuring alone. R. Miller Sum 74 p 12.
At year-round mountain retreat: love, therapy, peace. Win 75 p 3.
Vacationing with the art of your choice. V. S. Goodman Spr 75 p 4.
Traveling alone can be a delight. Z. Pilshaw Spr 75 p 9.
Summer parleys in Adirondacks. Spr 75 p 10.
Camping cross-country. S. Learned Sum 76 p 8.
Traveling abroad — how to manage. Z. Pilshaw. Sum 76 p 9.
Tours steeped in herstory. J. O. Farrell Sum 76 p 9.
Vacationing guide books for women on the go. Sum 76 p 9.
A retreat may be for you. C. Batille Sum 77 p 8.
Traveling alone no longer taboo. R. C. Brody Sum 77 p 8.
Vacationing cheaply and safely. T. E. Bell Sum 77 p 8.
Camping weekend. Sum 77 p 9.
Have backpack — will travel. V. Cosstick Sum 77 p 12.
A new breed of ranger has arrived at our parks. R. Van Gelder Sum 77 p 13.
This summer vacation with profit. Vera Goodman Sum 77 p 11.
Visit Gold Star States. (edit) Paula Kassell Sum 79 p 2.

Visiting Eleanor R. Paula Kassell Aut 79 p 4.

VERSE (see POETRY & VERSE)

VIOLENCE AGAINST WOMEN (see also DOMESTIC VIOLENCE; PORNOGRAPHY; RAPE)

Anti-violence group targets porno covers. M. Lipsyte Spr 77 p 10.
Crime study ready. Aut 77 p 10.
Women made the victims of violence in the media. D. Austin Win 77-78 p 21.
Women take back the night. Vivian J. Scheinmann Ann 79 p 16.
Abusive records. Janet Earley Manning Spr 79 p 22.

VOLUNTEERISM

Service vs. change. B. Zoss Win 75 p 9.
Feminist perspective. W. S. Heide Win 75 p 9.
Volunteer lands job. B. Rogoff Win 75-76 p 8.
Volunteers can set sights on financial management. K. Saunders Aut 76 p 7.
Feminism & volunteerism. P. Rothstein Spr 77 p 13.

WHAT'S WITH WOMEN (potpourri)

Jan 72, pp 8, 11; Fall 72 p 6; Win 73 p 9; Sum 73 p 3; Sum 74 p 11; Spr 75 p 13; Aut 75 p 14; Sum 76 p 3; Sum 77 p 15; Aut 77 p 18; Win 77-78 p 19; Spr 78 p 22; Sum 78 p 23; Aut 78 p 10; Win 78-79 p 19; Ann 79 p 19; Spr 79 p 23; Sum 79 p 19; Aut 79 p 18; Win 79-80 p 6; Jan/Feb 80 p 16; May/Jun 80 p 21; Jul/Aug 80 p 14; Sep/Oct 80 p 5; It's a fact. Sep/Oct 80 p 22; Nov/Dec 80 p 23; Jan/Feb 81 p 18; Mar/Apr 81 p 16; May/Jun 81 p 16; Sep/Oct 81 p 19; Nov/Dec 81 p 18.

WOMEN LOOKING (photo contest of *New Directions for Women*)

Women Looking (photographs wanted for New Directions for Women contest) Sum 78 p 7. Marianne Hsu Santelli. Ann 79 back cover. Barbara J. Crawford. Sum 79 p 3. Marilyn Kiss. Aut 79 p 3. Danielle R. Bernstein. Win 79-80 p 18. Kathrin Perutz. Jan/Feb 80 p 17. Eva Shaderowfsky. Mar/Apr 80 p 19. Peggy Lewis. May/Jun 80 p 23. Regina Grady Jul/Aug 80 p 15. Norma Bernstock. Sep/Oct 80 p 23.

WOMEN'S CENTERS

YW center at Upsala College. D. Heilbrun Sum 74 p 11.
Bergen coalition has information network. Spr 77 p 5.
Center may get federal funds. Spr 77 p 12.
New center opens in N.Y. L. Schmidt Sum 77 p 3.
1893 pacesetter (Woman's Building) LA prototype (Women in the Arts). Elizabeth Freilicher Jul/Aug 81 p 10.

WOMEN'S MOVEMENT

A college girl is introduced to Margaret Mead. (edit) P. Kassell Fall 72 p 1.
Sloan on Black feminism. Spr 73 p 11.
Steinem, Sloan talk in Princeton. L. Borman Spr 73 p 11.
Noted feminists to speak at NOW statewide conference. K. Hunter Sum 73 p 1.
Feminist periodicals (listing). Sum 73 p 4.
Speaking personally. J. Lee Sum 73 p 6.
Feminist businesses confer. R. Prince Aut 73 p 1.
Black feminists form group Aut 73 p 3.
Our first feminist. Aut 73 p 5.
The strangest dream. (edit) J. Shapiro Win 74 p 2.
Feminist acrostic. J. S. Weis Sum 74 p 10.
Feminists to desexigrate, desegregate schools. J. Ambrose Aut 74 p 3.
A college girl is introduced to Margaret Mead. (edit) P. Kassell Win 75 p 2.
A suburbanite finds the sisterhood slump. B. Rogoff Win 75 p 8.
New Directions studies women: circling feminism. Win 75 p 8.
Service vs. change. B. Zoss Win 75 p 8.
Feminist perspective (on volunteerism). W. S. Heide Win 75 p 9.
A true woman's pitfall. R. Miller Win 75 p 9.
Summer parleys in Adirondacks. Spr 75 p 10.
Women's Agenda targets nationwide priorities. Aut 75 p 1.
Feminism strides ahead. I. B. Coombs Aut 75 p 12.
Another view: what's in it for me? (Personally speaking) J. Lombardi Win 75-76 p 8.
Mother militant still undaunted. A. Fanale Spr 76 p 13.
Feminist troupe opens on coast. E. Freilicher Spr 76 p 15.
Press to update courses. Spr 76 p 16.
Feminist NY stops. Sum 76 p 8.
Books for our bicentennial. Sum 76 p 11.
COYOTE tackles prostitution codes. I. Duvall Aut 76 p 1.
Where to see feminist films. Aut 76 p 8.
Six win "Image" Awards. Win 76-77 p 1.
Black feminists form alliance. Win 76-77 p 3.
Feminist pupils update educational environment. G. Schofer Win 76-77 p 6.
Recollections of an old time feminist. M. Komarovsky Win 76-77 p 13.
Anthony & Stanton in multi-media kit. Win 76-77 p 14.
Bergen coalition has information network. Spr 77 p 5.
A retreat may be for you. C. Batille Sum 77 p 8.
Onto step two. C. Browning Aut 77 p 16.
Feminist or fraud? $$ dilemma. S. R. Arndt Win 77-78 p 1.
A 10-year-old feminist. C. Terry-Meisner. Win 77-78 p 23.
Born-again feminist (Speaking personally). Marjorie Lipsyte Spr 78 p 20.
Feminist consciousness-raising. Harriet Perl and Kristen Leavens Spr 78 p 23.
On the artichoke and the onion (re conference, The Scholar and the Feminist). Marjorie Lipsyte Sum 78 p 1.
Where is NOW going? Paula Kassell Sum 78 p 5.
Matriarchy retrieves our lost children. Vicky Cosstick Aut 78 p 8.
Where do we go from here? Vicky Cosstick Win 78-79 p 10
Diversity marks "Future Forum." Pam McAllister Win 78-79 p 10.
Mary Daly, feminist philosopher. Vicky Cosstick Ann 79 p 1.

Event eyes role of contemplation in feminism. Ann Martin-Leff Ann 79 p 5.
Both good news . . . and bad. Paula Kassell Ann 79 p 12.
Feminism, racism & gynephobia. Marjorie Lipsyte Ann 79 p 16.
Defining a feminist revolution. Vicky Cosstick Spr 79 p 5.
Wanted: political activism. (edit) Vera Goodman Aut 79 p 2.
On patriarchy, values and radical feminism. Vicky Cosstick Aut 79 p 5.
Involving young women formidable task. Lesley Bethel Aut 79 p 10.
School program opens doors to feminism. Lynne B. Gottlieb. Aut 79 p 10.
Teen feels alone. Anna Lynn Aut 79 p 10.
"If you stand up . . . you get pushed down." Rosemary Sue Ann Calvin Aut 79 p 11.
College-age women survey options. Alice Weiner Aut 79 p 11.
Complacency shaken. Carol L. Couch Aut 79 p 11.
Feminism defined. Aut 79 p 12.
Me-ism good first step . . . not final answer (Speaking personally). Ellie Johnson Aut 79 p 20.
lst Kate Hepburn suffrage pro. Carole Nichols Win 79-80 p 4.
Women rally around neighborhood issues: National Congress of Neighborhood Women (feminist organization series). Paula Kassell Jan/Feb 80 p 1.
Feminists a diverse lot. (edit) Vivian J. Scheinmann. Jan/Feb 80 p 2.
Feminist theory "inadequate" for the 80s. Vicky Cosstick Mar/Apr 80 p 1.
Pacifist stance urged for today's feminists. Edith Wynner May/Jun 80 p 6.
. . . but we're capable of killing if necessary. Mary Makofske May/Jun 80 p 6.
When men "grace" our meetings. (edit) Vivian J. Scheinmann July/Aug 80 p 2.
Confab reluctant to probe new form of oppression: The Scholar and the Feminist conference: class, race and sex — exploring contradictions, affirming connections. Susan K. Costello Jul/Aug 80 p 3.
Conference unfolds art's part in feminism. Jane Flanders Jul/Aug 80 p 5.
Fear a safe berth for come-lately feminist (Speaking personally). Jordy Bell Jul/Aug 80 p 13.
IFN (International Feminist Network) mobilizes global support. Marilee Karl Nov/Dec 80 p 12.
World-wide feminism. (edit) Vivian J. Scheinmann Nov/Dec 80 p 2.
Feminists form defense lines. Laura Fox Jan/Feb 81 p 1.
Nations clash over "feminist issues." Mallica Vajrathon Jan/Feb 81 p 9.
. . . and a dose of optimism. (edit) Vivian J. Scheinmann Jan/Feb 81 p 2.
Sex education crucial feminist issue. Peggy Brick Mar/Apr 81 p 10.
Women need rebirth of militancy. Pam Elam May/Jun 81 p 7.
Congressional Union call (to National Women's Independence Day). Pam Elam, Allie Hixson, Sonia Johnson and Peggy Pascoe May/Jun 81 p 7.
Rift between black, white feminists closing. Vicky Cosstick May/Jun 81 p 8.
Black women ponder: why feminism? Loretta J. Ross Jul/Aug 81 p 5.
Jewish feminists demand equal treatment (and) statement of philosophy of Feminists Against Anti-Semitism. Vivian J. Scheinmann Jul/Aug 81 p 5.
1893 pacesetter (Woman's Building) LA prototype (Women in the Arts). Elizabeth Freilicher Jul/Aug 81 p 10.
"Women in Print" swap survival plans. Vivian J. Scheinman Nov/Dec 81 p 6.
Many feminists still cool toward kids and moms (Speaking personally). Ann Martin-Leff Sep/Oct 81 p 7.
Understanding feminist theory: solid feminist theory is basis of plans for change (Part 1 of 2). Charlotte Bunch Sep/Oct 81 p 8.
Rhetoric no substitute for equality. Kathy Wilson Sep/Oct 81 p 9.
Equal pay: quotations on housework. Paula Kassell Sep/Oct 81 p 22.
Home is not a house (re infiltration by FBI). (edit) Vivian J. Scheinmann Nov/Dec 81 p 2.
". . . there is no other way" (Kitchen Table Women of Color Press and Third World Women's Archives) signed by 23 Third World women. Nov/Dec 81 p 6.
Understanding feminist theory: training to think core of teaching theory (Part 2 of 2). Charlotte Bunch Nov/Dec 81 p 19.

WOMEN'S STUDIES (see also HISTORY)

Smith (College) award (Jeanne McFarland Prize in Women Studies). Nov/Dec 80 p 11.
Women's Studies in New Jersey. A Rapkin Spr 74 p 4.
27 scholars get women's studies grants. A. F. Bruner Sum 74 p 5.
New women's studies major at JC State Sum 74 p 12.
Women's studies on rise. K. S. Wilkins Spr 77 p 15.
Studies guide (women's studies). Spr 77 p 15.
Women's studies (Speaking personally). Emily Heilbrun Spr 79 p 9.
Feminists strategize at Kansas conference. Ann Martin-Leff Aut 79 p 19.
Women's studies program sponsors research institute. Aut 79 p 19.
Black women's studies just beginning to surface. Gloria T. Hull and Barbara Smith. Nov/Dec 81 p 11.
"Some of Us Brave" long time coming (All the Women Are White, All the Blacks are Men, But Some of Us Are Brave: Black Women's Studies) (interview with Barbara Smith) Vivian J. Scheinmann Nov/Dec 81 p 22.

WRITERS, CARTOONISTS, GRAPHIC ARTISTS & PHOTOGRAPHERS FOR *NEW DIRECTIONS FOR WOMEN*

Aal, Katharyn Machan: Bernadette Powell is going to prison (a poem) Mar/Apr 80 p 8.
Abarbanel, Gay and Harriet Perl: New CR guide changing with the times Sep/Oct 80 p 6.
Abou-Saif, Laila: Wearing of veil complex, moral problem Mar/Apr 81 p 4.
Abrams, Tom: New ways to earn a college degree. Win 76-77 p 13.
Accurso, Lina: Been to the movies lately? Aut 76 p 8. Eulogy for Martha Mitchell Aut 76 p 12. Group looks at images of

women in advertising Win 76-77 p 14.

Acevedo, Zoila: I want a nurse-midwife when my baby is born. Aut 74 pp 1, 10. Self-help groups focus on knowing our bodies Aut 75 p 3. Menopause symptoms distress only 25% Spr 76 p 8. Menopause by surgery Sum 76 p 5. Estrogen use still in question Aut 76 p 14. Hospitals, paternalism and the role of the nurse (bk rev). Win 76-77 p 6. Our job as self-healers Spr 77 p 14. The hidden malpractice by Gena Corea (bk rev) Sum 77 p 7. A cooperative method of natural birth control by Margaret Nofxiger (bk rev) Sum 77 p 7. The complete book of midwifery by Barbara Brennan and Jean Rottner Heilman (bk rev) Sum 77 p 7. Doctors wanted, no women need apply by Mary Roth Walsh (bk rev) Sum 77 p 7. National abortion politics Aut 77 p 4. New activist groups target gap between nurses, MDs Spr 78 p 4. Women up front Spr 78 p 3.

Agne, Margaret: Secret weapon (edit) Sep/Oct 81, second page of ERA centerfold.

Ahntholz (Ahntholz-Golian), Ruth A.: Drawings Ann 79 p 11; Spr 79 p 4; Sum 79 p 1; Aut 79 p 21; Win 79-80 cover; Mar/Aug 80 p 11; May/Jun 80 cover; Jul/Aug 80 cover; Jan/Feb 81 cover; Sep/Oct 81 p 20.

Albert, Margie: Women and the uncontrolled experiment Mar/Apr 80 p 11.

Alman: Cartoon Win 78-79 p 9.

Alonso, Harriet: Anonymous was a woman by Mirra Bank (bk rev) Mar/Apr 80 p 13. Second stories: conversations with women whose artistic careers began after thirty-five by Gloria Frym (bk rev) May/Jun 80 p 15

Alverio, Anita: "Rosies" were there when US needed them Jul/Aug 81 p 11.

Amana, Ellice: Don't like the toys? blame yourself Win 77-78 p 13.

Amatenstein, Sherry: Center aims for "hands off" workplace May/June 80 p 19.

Ambrose, Jean: Marburger & Dungan: open letter Fall 72 p 3. Signs allowed . . . if you're on the right side Sum 73 p 8. Career tests are sexist Aut 73 p 1. Feminists to desexigrate, desegregate schools Aut 74 p 3.

Anderson, Adrienne S.: Going back to school isn't easy Win 75-76 p 14.

Andrade, Rebecca: Ms. Africa: profiles of modern African women (bk rev) Spr 73 p 6. Afrikans meet in Newark Sum 74 p 1. Finds Chinese women exciting Spr 75 p 1. Child care in China Aut 75 p 10.

Archer, Myrtle: Supreme insult Win 77-78 p 20.

Arndt, Susan Reynolds: Majority Day 1974: stag party is over Spr 74 p 1. Betty Wilson, Politician Aut 74 p 14. Picketing Sears: personal report Win 75 p 11. We cannot afford to let it fail (Division on Women) (edit) Aut 75 p 2. Housewife's value noticed Spr 76 p 12. Fledgling entrepreneur - feminist "creates career" Spr 76 p 18. Sterilization: a plus for this woman Sum 76 p 14. Primer on lobbying Win 76-77 p 3. Pay gap widens again Win 76-77 p 15. U.S. news media sidestep women's issues Spr 77 p 5. N.J. feminist set legal precedent Spr 77, p 10. Who's who in Carter's cabinet Aut 77 p 9. Feminist or fraud $$ dilemma Win 77-78 p 1. Catholics back right to choose Spr 78 p 1.

Artinian, Pat: Eating out Spr 76 p 16.

Ascher, Carol: Housekeeping by Marilynne Robinson Nov/Dec 81 p 15. Klytaimnestra, who stayed at home by Nancy Bogen (bk rev) May/Jun 81 p 13. Black Mountain breakdown by Lee Smith (bk rev) Jul/Aug 81 p 15.

Austin, Diane: Women made victims of violence in the media Win 77-78 p 21.

Auth: Cartoons Spr 79 p 2; Mar/Apr 80 p 2; Jan/Feb 81 p 20.

Avallone, Fran: Act to protect free choice Aut 77 p 4.

Averill, Peg: Cartoon Nov/Dec 81 p 21.

Avitabile, Maria G.: Day care for infants: the case for infant day care and a practical guide (bk rev) Spr 74 p 4. Child care, who cares? (bk rev) Spr 74 p 4.

Babbitts, Judy: Wage-earning women: industrial work and family life in the United States 1900-1930 by Tentler Jul/Aug 80 p 12. Women and the American labor movement by Philip Foner (bk rev) Jul/Aug 80 p 12. Women and work: the transformation of work and community in Lowell, Mass. 1826-1860 by Thomas Dublin Jul/Aug 80 p 12. Household and kin: families in flux by Amy Swerdlow, Renate Bridenthal, Joan Kelly and Phyllis Vine; Women have always worked: a historical overview by Alice Kessler-Harris (bk revs) Mar/Apr 81 p 12.

Bachrach, Deborah: Insidious discrimination haunts women May/Jun 1981 pp 10 & 11.

Baehr, Helen: "Triple network" plan underway Jul/Aug 80 p 9.

Bahmueller, Nancy: Bible is male book, clergy & nuns told Spr 75 p 8.

Bajbek, Beth Berger: Here comes and other poems (bk rev) Aut 75 p 4. Amy: the world of Amy Lowell (bk rev) Win 75-76 p 4. Romantic Englishwoman: fiction into film (bk & film rev) Spr 76 p 9.

Banks, Margot: New days: poems of exile and return (bk rev) Aut 74 p 4.

Barnett, Rosalind C.: Johnnie & Janie: no job overlap Aut 74 p 11.

Barrett, Bill: Photo Aut 78 p 5.

Bass, Madeline: The family plays together (poem) Win 73 p 6. Patchwork (a flirt poem) Sum 73 p 4.

Batille, Cathy: A retreat may be for you Sum 77 p 8.

Bauer, Jerry: Photo Mar/Apr 80 p 14.

Bayne, Barbara S.: Champions (bk rev) Spr 75 p 10.

Beasley, Maurine: Forbidden diary: a record of wartime internment by Natalie Crouter Jul/Aug 80 p 11. Court decision no surprise Sep/Oct 80 p 6.

Bedford, M.: Photo May/Jun 80 p 15.

Bell, Jordy: Fear a safe berth for come-lately feminist (Speaking personally) Jul/Aug 80 p 13. Becoming a mother by Ann Oakley (bk rev) Nov/Dec 80 p 17. Women confined: towards a sociology of childbirth by Ann Oakley (bk rev) Nov/Dec 80 p 17. Women: psychology's puzzle by Joanna Bunker Rohrbaugh (bk rev) Jul/Aug 80 p 10. Asking for it by Joan Taylor; The Demeter flower by Rochelle Singer (bk revs) Mar/Apr 81 p 14. Their sisters' keepers: women's prison reform in America, 1830-1930 by Estelle B. Freedman Sep/Oct 81 p 18.

Bell, Trudy E.: Space for a woman Sum 76 pp 5, 8, 9. What is the future outlook for women in science? Win 76-77 pp 10, 11. Alternate fields: science and writing Win 76-77 pp 11, 15. Thoughts on retaining your identity Spr 77 p 10. Vacationing cheaply and safely Sum 77 p 8.

Bell, Ruth: Photo May/Jun 81 p 11.

Benjamin, Ellen J.: Illinois History Week national pace setter May/Jun 80 p 19.

Berger, Candy: Plants try four days Win 73 p 1. Industry shuns child centers Win 73 p 4.

Bergmann, Barbara R: Why men's and women's jobs? Win 75-76 p 2.

Berkowitz, Natalie: Vice principal Win 77-78 p 16.

Bernstein, Danielle R.: Women looking: winning photo Win 79-80 p 18.

Bernstock, Norma: One fat summer by Robert Lipsyte (bk rev) Sum 77 p 6. Weekend fascinating-frightening (Speaking personally) Win 77-78 p 18. Women's judo eyes Olympics Spr 78 p 8. New and recommended books for young people (bk list) Sum 78 p 16. You're in the army now; photos Aut 78 pp 1,3,7. Zanboomer by R.R. Knudson (bk rev) Win 78-79 p 16. Runners coming in from cold Ann 79 p 7. Justice and her brothers by Virginia Hamilton (bk rev) Spr 79 p 17. Nicky's lopsided, lumpy but delicious orange by Phyllis Green (bk rev) Spr 79 p 17. Dreams and drummers by Doris Buchanan Smith (bk rev) Spr 79 p 17. Growing up guilty by Sheila Schwartz (bk rev) Spr 79 p 17. Sculptor began at 68 Aut 79 p 21. Winning photo (Women looking) Sep/Oct 80 p 23.

Bertin, Joan E.: Non-traditional jobs expose new wrongs Jan/Feb 81 p 12.

Bethel, Lesley: Involving young women formidable task Aut 79 p 10.

Bharucha, Evie: (drawings) Fall 72 p 2, 3; Win 73 p 5; Spr 73 p 5; Aut 73 p 15; Sum 74 p 8.

Bingham, Joan: Photo Spr 79 p 14.

Bisgaard, Linda: Power politics (bk rev) Spr 73 p 6.

Blackford, Anne: Appalachian winter (poetry) by Betsy Sholl (bk rev) Sep/Oct 80 p 14. From room to room (poetry) by Jane Kenyon Sep/Oct 80 p 14. Tamsen Donner - a woman's journey by Ruth Whitman (bk rev) Sep/Oct 80 p 14. The hocus-pocus of the universe (poetry) by Laura Gilpin (bk rev) May/Jun 80 p 14. Between a rock and a hard place by Joan Gibbs (bk rev) Mar/Apr 81 p 13. Claiming an identity they taught me to despise by Michelle Cliff (bk rev) Jul/Aug 81 p 12.

Blaustein, Esther: Adrienne's house by Lari Field Siler (bk rev) Win 79-80 p 14.

Block, Marilyn R: Confronting ageism & sexism Spr 79 p 13.

Bonavoglio, Angela: Decision on priests called "abuse" Spr 78 p 22. "Dressed to kill" crude male fantasy (Media watch) Nov/Dec 80 p 8. A woman by Sibilla Aleramo (bk rev) May/Jun 81 p 12. Pornography: men possessing women by Andrea Dworkin (bk rev) Jul/Aug 81 p 12.

Booth, Clare: Iron women in mines Aut 78 p 13.

Borin, Jane: Women and success: the anatomy of achievement (bk rev) Spr 74 p 4.

Boring, Phyliss Zatlin: Girl sports: not equal Spr 73 p 3. State of N.J.: equality? Spr 73 p 7. Giving your daughter an equal chance Aut 73 p 2. & when you grow up? Aut 73 pp 1, 5. Backlash (edit) Aut 74 pp 1, 14. We can have our cake and eat it, too (edit) Aut 74 p 2. Texts, tests Aut 74 p 15. Campus affirmative action: how well is it working? Spr 75 p 12. Working in Spain Win 75 p 15. No creditable name Spr 75 p 15. How to get into the running. . . . Spr 76 p 7. Women's mini-marathon attracts 500 to New York Aut 76 p 6.

Borman, Lisa: Kuykendall Named Spr 73 p 1. Steinem, Sloan Talk in Princeton Spr 73 pp 1, 11. Househusband happy in Montclair Sum 73 p 7. Photo Sum 73 p 1.

Bracken, Jeanne: Sugar and spice in children's books Win 77-78 p 12.

Braham, Juanita: Good night, Willie Lee, I'll see you in the morning by Alice Walker (bk rev) Jul/Aug 80 p 10.

Braunstein, Lennie J.: Superself: a woman's guide to self-management by Dorothy Tennor (bk rev) Aut 77 p 20.

Breitenfeld, Bob and Merle: Househusband happy in Montclair, L. Borman Sum 73 p 6.

Breitenfeld, Merle: HEAR hits stereotypes Win 75-76 p 16.

Brett, Jeannie: How far have we come? (edit) Sum 77 p 2.

Brick, Peggy: Classroom CR brings results Sum 79 p 8. R-A women working Aut 79 p 15. R-A Changing learning, changing lives by Barbara Gates, Susan Klaw, and Adria Steinberg Aut 79 p 15. What now: under 18 and pregnant (funded by a grant from Ms. Foundation for Women) (bk rev) Mar/Apr 80 p 14. A part of our lives: a discussion of sexuality and birth control (funded by a grant from Ms. Foundation for Women) (bk rev) Mar/Apr 80 p 14 (for young women). Loving sex for both sexes: straight talk for teenagers by Dale Carlson (bk rev) Mar/Apr 80 p 14. Sex education crucial feminist issue Mar/Apr 81 p 11. Changing bodies, changing selves: a book for teens on sex and relationships by Ruth Bell et al. (bk rev) Jul/Aug 81 p 13.

Brienze, Carol: (drawing) Nov/Dec 80 Cover.

Brinson, Betsy: Black students in Virginia trace roots Mar/Apr 80 p 18.

Brody, Rita C. Traveling alone no longer taboo Sum 77 p 8.

Broner, E.M.: Bella's new ten commandments Spr 79 p 4.

Brown, Anne: Daughter of earth and water: a biography of Mary Wollstonecraft Shelley (bk rev) Spr 73 p 6.

Brown, Mike: Photo Aut 78 pp 13 & 23.

Browning, Colleen: Bye mom, hello woman Aut 77 p 6. Onto step two Aut 77 p 16.

Brixius, Nick L.: Catholic Service Unique Sum 76 p 4.

Bruen, Gailann: If you mean no . . . say so! Aut 75 p 11. Assertive training Win 75-76 p 14. Speech habits, hidden messages discount words women say Spr 76 p 12. Handling crippling thoughts Aut 76 p 11.

Bruin, Janet: A-bomb tragedy not over for Japanese (nuclear holocaust) Sep/Oct 80 p 1. Nisei hibakusha: the second generation Nov/Dec 80 p 3.

Bruner, Anne F.: Everything a woman needs to know to get paid what she's worth (bk rev) Aut 73 p 11. 27 scholars get women's study grants Sum 74 p 5.

Bryan, Gail: Photo Ann 79 p 1.

Buck, Dr. Janet T.: Prison women to start NOW Win 74 p 7. Conference MDs equate menopause with sickness Win 75-76 pp 1, 18. One is enough Aut 75 p 8.

Brust, Sharron: Freud's legacy lives on and on Spr 77 p 16.

Budde, JoAnn: Housewives tell truth about ERA Spr 79 p 12.

Bülbül (Gen Güracar): (cartoons) Spr 76 p 8. Win 79-80 p 2. Jan/Feb 80 p 18. Mar/Apr 80 p 9. May/June 80 pp 12, 13. July/Aug 80 pp 8, 9. Sep/Oct 80 p 8. Nov/Dec 80 p 23. Jan/Feb 81 p 18. Mar/Apr p 10. May/June 81 p 19. Jul/Aug 81 p 9. Sep/Oct 81 p 20. Nov/Dec 81 p 2.

Bunch, Charlotte: Understanding feminist theory: solid feminist theory is basis of plans for change Sep/Oct 81 p 8. Understanding feminist theory: training to think core of teaching theory Nov/Dec 81 p 19.

Burns, Gail: Photo Sum 74 p 1.

Byl, Neil: On the job: men's attitudes Spr 73 p 5.

Cafarelli, Annette: The gender trap: a closer look at sex roles by Carol Adams and Rae Laurikietis (bk rev) Win 77-78 p 6. The ambivalence of abortion by Linda Byrd Francke (bk rev) Sum 78 p 14.

Callahan, Christina and Mickey: Our childfree lifestyle Aut 76 p 14.

Capadanno, Lilley: No fun, no fight for little girls Aut 74 p 16.
Carlson, Val: Seattle firefighter fights for her job Win 76-77 p 3.
Carroll, Barbara: The trouble with rape: a psychologist's report on the legal, medical, social and psychological problems by Carolyn J. Hursch Spr 77 p 7. What your welfare office can do to help you out Aut 77 p 9.
Caruba, Alan: Lament for a lost wife Win 74 p 6.
Cassidy, Anne: When birth control fails by Suzann Gage (bk rev) Nov/Dec 81 p 16.
Cassouto, Lynne: (drawings) May/Jun 81 pp 4, 10.
Chandler, Janet Carncross: Passages at 68 (poem) Aut 78 p 17.
Cherr, Sallie: Life insurance Aut 77 p 14.
Chisholm, Terry Scott: NOW takes crystal ball to family's future Jan/Feb 80 p 10.
Clement, Molly Larin: Womanpriest by Alla Bozarth-Campbell (bk rev) Win 78-79 p 15.
Cody, Lynda C.: NOW moves to the campus Spr 78 p 5.
Cohen, Carolyn Benson: Miss Marks and Miss Woolley by Anna Mary Wells (bk rev) Aut 78 p 15.
Cohen, Carolyn Benson: The black unicorn by Audre Lorde (poetry rev) Ann 79 p 15. The twelve-spoked wheel flashing by Marge Piercy (poetry rev) Ann 79 p 15. Nappy edges by Ntozake Shange (poetry rev) Ann 79 p 15. Tangled vines: a collection of mother and daughter poems edited by Lyn Lifshin (poetry rev) Ann 79 p 15. Woman and nature the roaring inside her by Susan Griffin (bk rev) Spr 79 p 14. "Whereever I walk I will make" by Muriel Rukeyser Sum 79 p 13. Black tickets by Jayne Anne Phillips (bk rev) Mar/Apr 80 p 12. The invisible alcoholics: women and alcohol abuse in America By Marian Sandmaier (bk rev) Sep/Oct 80 p 14. The translator by Pat Goodheart (bk rev) Jan/Feb 80 p 13. The writer on her work: contemporary women writers reflect on their art and situation. Edited and with introduction by Janet Sternberg (bk rev) Nov/Dec 80 p 16. Alaska by Jana Harris (bk rev) Jan/Feb 81 p 16. Excellent women: quartet in autumn, the sweet dove died by Barbara Pym (bk rev) Mar/-Apr 81 p 13.
Cohen, Louise: Free to choose: decision-making for young men (bk rev) Win 76-77 p 8. Other choices for becoming a woman (bk rev) Win 76-77 p 8.
Cohen, Rita S.: In the running: the new woman candidate by Ruth B. Mandel (bk rev) Nov/Dec 81 p 17.
Cohen, Sibyl S.: Shop owner puts 'welcome' back on the books Jan/Feb 80 p 5.
Coleman, Thomas R.: Male survival: masculinity without myth (bk rev) Aut 74 p 5.
Collins, Cardiss: U.S. must help bolster child care May/Jun 80 p 12.
Collins, Marjory: Introducing prime time Spr 78, p 11. With those wrinkles comes ageism Aut 78 p 3. Good beginnings for Pioneers Ann 79 p 17. Aging in our society Spr 79 p 20.
Colvin, Rosemary Sue Ann: If you stand up . . . you get pushed down Aug 79 p 11.
Cook, Blanche Wiesen: Women of the republic: intellect and ideology in revolutionary America by Linda Kerber (bk rev) Nov/Dec 81 p 14.
Coombs, Ilona B.: French woman today — feminism strides ahead Aut 75 p 12.
Cooper, Janice: A candle to the devil (bk rev) Win 75-76 p 6. Treasures of morrow (bk rev) Sum 76 p 11. Dragonsong (bk rev) Sum 76 p 11. Journalism and the new woman by Megan Rosenfield (bk rev) Spr 77 p 7. Colleges unite for equality Spr 78 p 5. Like mother like me (bk rev) Win 78-79 p 16.
Cooper, Karen: First serve (bk rev) Win 76-77 p 8. The Monday horses by Jean Slaughter (bk rev) Sum 78 p 16. Lively hero by Paula Danzigir (bk rev) Sum 78 p 16. The Lilith summer by Hadley Irwin Sum 79 p 15.
Cooper, Margaret: When the sad one comes to stay (bk rev) Win 75-76 p 6. Founding mothers (bk rev) Sum 76 p 11. Demeter's daughters (bk rev) Sum 76 p 11. Weathering the storm (bk rev) Sum 76 p 11. The secret soldier (bk rev) Sum 76 p 11. Arilla Sun Dawn (bk rev) Win 76-77 p 8. In the keep of time by Margaret J. Anderson (bk rev) Sum 77 p 6.
Corasick, Midge: Corporate lib: women's challenge to management (bk rev) Spr 73 p 6.
Corea, Gena: Women in the arts: Carole Klein Spr 73 p 10. Uppity secretary (story) Win 73 p 8. Delivery in US Sum 74 p 5. Cancer causing drug cleared Win 75 p 15. Mentally ill women Win 75-76 p 17.
Corinne, Tee A.: (photos) Jan/Feb 81 p 7.
Costello, Susan K.: Confab reluctant to probe new form of oppression Jul/Aug 80 p 3.
Cosstick, Vicky: It's my body, my sports Aut 76 p 6. Women's films break news barrier Win 76-77 pp 12, 17. Three elected to women's hall of fame Win 76-77 p 14. Women working together Spr 77 p 9. Have backpack will travel Sum 77 p 12. Never too old Aut 77 p 12. Banking offers unique challenge Aut 77 p 17. Ireland Sum 78 p 5. Anorexia nervosa Sum 78 p 9. Guthrie and the Indy 500 Sum 78 p 24. Matriarchy retrieves our lost children Aut 78 p 8. When God was a woman by Merlin Stone (bk rev) Aut 78 p 8. Eire ahead Aut 78 p 12. Women in business Aut 78 p 22. Where do we go from here? Win 78-79 p 10. Mary Daly, feminist philosopher Ann 79, p 1. Gyn-Ecology: the Metaethics of radical feminism by Mary Daly (bk rev) Ann 79 p 4. Defining a feminist revolution Spr 79 p 5; Photo p 1. Resistance not a factor in rape Spr 79 p 8. Womanspirit rising: a feminist reader in religion edited by Carol P. Christ and Judith Plaskow (bk rev) Sum 79 p 14. The changing of the Gods by Naomi Goldenberg (bk rev) Sum 79 p 14. Bipartisanship helping women Aut 79 p 1. On patriarchy, values and radical feminism Aut 79 p 5. Popes visit holds little good for women Win 79-80 p 1. The basement by Kate Millet (bk rev) Win 79-80 p 14. Feminist theory 'inadequate' for the 80's Mar/Apr 80 p 1. New French feminisms: an anthology edited & with introductions by Elaine Marks & Isabelle de Courtivron (bk rev) Nov/Dec 80 p 17. Rift between black, white feminists closing May/Jun 81 p 8. The rising of the women: feminist solidarity & class conflict 1880-1917 by Meredith Tax; rev by Vicky Cosstick Jan/Feb 81 p 17. Diving deep and surfacing: women writers on spiritual quest by Carol P. Christ (bk rev) Mar/Apr 81 p 14. Women and religion in America, vol I, the ninteenth century: a documentary history by Rosemary Radford Reuther & Rosemary Skinner Keller; women in American religion edited by Janet Wilson James; ancient mirrors of womanhood, vol. II by Merlin Stone; studia mystica special issue: women and spirituality (vol. III, no. 4 Win 80); feminine spirituality in America: from Sarah Edwards to Martha Graham by Amanda Porterfield (bk revs) May/June 81 p 15.
Couch, Carol L.: Complacency shaken Aug 79 p 11.
Covine, Stephanie: Stephanie in stereo: radio emcee. L.L. Hendrixson Sum 74 p 7.
Cowels, Bessie: The seabirds are still alive by Toni Cade Bambara (bk rev) Sum 77 p 5.

Cox, Ron: 'Men supporting men' Aut 76 pp 15, 16. Myth of superiority Win 76-77 p 16.
Crawford, Barbara J.: Women looking: winning photo Sum 79 p 3.
Crute, Sheree: Black women plan role for '80's May/June 81 p 10.
Cunningham, Johanna: Working mom undaunted by pressure of tradition Spr 76 p 6.
Cunningham, Kevin: Women riding the rails Spr 76 p 4.
Cunningham, Linda: (painting) Aut 75 Cover.
Curtis, Linda: Hospital inspection convicts four Spr 78 p 19.
Curvin, Jewel: Sunrise tomorrow (bk rev) Sum 73 p 5.
Curvin, Pat: Afro-American looks at women's movement Fall 72 p 1. Black woman, a fictionalized biography of Lucy Terry Prince (bk rev) Aut 73 p 7.
Cyrelson, Florane: Womanstyle sets a theatrical first Aut 76 pp 6, 9.
Danzig, Phil: Will men's liberation achieve success? Sum 74 p 9.
Danzig, Phillip I.: Study male role Win 75 p 6. Communal living . . . experiment in sharing Aut 75 p 9. Paternity case Aut 76 pp 15, 10.
Darcy, Lynne: WOE trains Spr 73 p 1. Rights division accused (edit) Win 74 p 1.
Daum, Annette. Religious texts rewritten Mar/Apr 80 p 18.
Davall, Irene: Coyote tackles prostitution codes Aut 76 p 1.
Davies, Diania: Photo Jan/Feb 80 p 13.
Davis, Beth: Margaret Sanger: "that every child be wanted" Win 74 p 7. Abortion status: only 2 clinics Aut 74 p 9.
De La Martre, Audrey: 'Anger is part of my life" speaking personally Win 79-80 p 6.
Delaney, Mary W., Esq.: Your legal problems: the pregnant worker Aut 75 p 13.
De Nezzo, Adrienne C.: Feminism and marriage Aut 77 p 8.
Dermansky, Ann: Woman takes on US squadron Aut 75 p 1.
De Veaux, Diane: Black-eyed susans edited by Mary Helen Washington (bk rev) Nov/Dec 80 p 15. Midnight birds by Mary Helen Washington (bk rev) Nov/Dec 80 p 15.
Dickhoff, Maya: (drawing) Sum 77 p 3.
Di Gennaro, Betty: Nothing but a dog (bk rev) Spr 73 p 6.
Di Gennaro, Diane: Girls are equal too — the women's movement for teen agers (bk rev) Aut 73 p 11. Backward in school Sum 74 p 2.
Di Gennaro, Sharon: A wind in the door (bk rev) Sum 73 p 5.
Dockery, Anne: Photos May/Jun 80 p 19.
Dodyk, Delight W.: Women bolster historic 5-month strike Jan/Feb 80 p 4.
Doyle, David: (photo) July/Aug 81 p 1.
Downe, Samantha: April 15 coming Spr 77 p 13.
Duran, Nina: (drawings) Sum 77 p 8; Aut 77, p 16.
Durant, Carol R.: You can invest in real estate Aut 77 p 15. Careers in real estate Aut 77 p 17.
Durham, Peggy: Photos Win 78-79 p 5.
Durkin, Ellen Usher: Caucus drive for power Spr 73 p 4.
Duval, Joanne: The resisting reader: a feminist approach to American literature by Judith Fetterley (bk rev) Spr 79 p 15. On lies, secrets and silence by Adrienne Rich (bk rev) Sum 79 p 14. Fanny, being the true history of the adventures of Fanny Hackabout-Jones by Erica Jong (bk rev) Nov/Dec 80 p 14. Life before man by Margaret Atwood (bk rev) May/June 80 p 15. McCarthy's list by Mary Mackey (bk rev) Jan/Feb 80 p 13. Mother's helper by Maureen Freely (bk rev) Jan/Feb 80 p 13. Reconstructing Aphra: a social biography of Aphra Behn by Angeline Goreau (bk rev) Sep/Oct 80 p 15. The novelistic vision of Doris Lessing: breaking the forms of consciousness by Roberta Rubenstein (bk rev) Jan/Feb 80 p 14. Vida by Marge Piercy (bk rev) May/Jun 80 p 15. Fanny Burney: a biography by Sarah Gilpatrick (bk rev) Jul/Aug 81 p 14.
Dworkin, Andrea: Pornography: a hatred without bounds (Media Watch) Nov/Dec 80 p 8.
Dwyer, Maureen: Over 2,000 parade for ordination Ann 79 p 5.
Eber, Naomi F., Esq.: Title VII and sexual demands Spr 79 p 19. Child custody laws keep pace with times Sum 79 p 7.
Edelson, Enid: Plants try four days Win 73 p 1. Ode to Bloomingdale's (cartoon with verse) Win 73 p 8.
Edelstein, Mary: My confession — I need to fix Spr 77 p 12.
Edmond, Suzanne: Photo Win 78-79 p 16.
Ehrenfeld, Phyllis: Repent, Lanny Merkel by Faith Sullivan; housewife by Ruth Jernick; intrusions by Ursula Hegi (bk revs) Sep/Oct 81 p 17.
Ehrlich, Linn: Photos Sum 74 p 6.
Elam, Pam: Women need rebirth of militancy May/Jun 81 p 7. '9 to 5' takes light look at heavy issues (women in the arts) Mar/Apr 81 p 7. Congressional Union call May/Jun 81 p 7.
Ellison, Katherine: Better rape aid Win 75 p 5. How to say no to a rapist Aut 75 p 13. Rape irrelevant in Little trial Win 75-76 p 1.
Elwell, Anne, Esq.: Rape cases in trouble Fall 72 p 3.
Engelsman, Joan C.: Corporate wives — corporate casualties (bk rev) Win 74 p 5.
English, Jacky: Sports cartoon May/Jun 80 p 5.
Epstein, Louise Karen: Dealing with alienation Spr 77 p 3.
Fader, Shirley Sloan: Job-hunt Sum 78 p 24.
Falk-Dickler, Florence: The employment ghetto (edit) Spr 77 p 9.
Fanale, Arlene: Mother militant still undaunted (edit) Spr 76 p 13.
Farris, Joseph: Cartoons Aut 75 p 8; Aut 77 p 14.
Feingold, Louise, Connerman: Pros on increase Sum 77 p 3.
Fields, Cheryl M.: Title IX in trouble on campus Sum 79 p 1.
Feder, Jack: Photograph Spr 77 p 4.
Feldman, Sari: Falling in Place by Ann Beattie (bk rev) Sep/Oct 80 p 14. High and outside by Linnea Due (bk rev) Nov/Dec 80 p 17. A place apart by Paula Fox (bk rev) May/Jun 81 p 14. Breaking up by Norma Klein; A superstar called sweetpea (bk revs) Mar/Apr 81 p 15.
Teuer, Bernice I.: The executive suite — feminine style (bk rev) Spr 73 p 6.
Fitzpatrick, Joyce: Catholic church not always anti-abortion Spr 78 p 12. Hidden history—Catholic church not always anti-abortion Spr 76 p 18.
Flanders, Jane: Conference unfolds art's part in feminism (Women in the arts) Jul/Aug 80 p 5.
Fleischmann, Fritz: Minority viewpoint Win 78-79 p 4.
Florence, Barbara Moench: Pioneer of pacifist cause still active in her 90s Sep/Oct 80 p 18.
Fox, Laura: Feminists form defense line Jan/Feb 81 p 1. Homemakers hope for equity in new act Jul/Aug 81 p 6. ERA countdown campaign gets underway Sep/Oct 81 p 10.
Frager, Valerie: Alcoholic women lose their power of choice Spr 74 p 3.
Fraser, Rose: Robin talks about silence Spr 79 p 11.
Freedman, Abby: Sexism bubbles to surface in joint effort (Women in the arts) Jan/Feb 81 p 6.
Freilicher, Elizabeth: The yellow wallpaper (bk rev) Aut 75 p 5.

Feminist troup opens on coast Spr 76 p 15. Women artists hailed in exhibit Sum 77 p 11. Eu scores a statehouse first Spr 78 p 21. Help for the battered Sum 78 p 20. MD succeeds on male turf Sum 79 p 17. Pilot program takes hard line on violence Jan/Feb 80 p 3. Woman filmmaker 'tougher' than men Sep/Oct 80 p 11. 1893 pacesetter LA prototype (Women in the arts) Jul/Aug 81 p 10.

Fricke, Mary: Fathers rethink views on raising daughters Win 77-78 p 4.

Friedman, Enid: In Nueva York by Nicolasa Mohr (bk rev) Aut 77 p 21.

Fruchtman, Susan: School breakfasts help kids, mom Sum 79 p 7.

Fuller, Martha: Late career a disappointment. Speaking personally Ann 79 p 18.

Gallagher, Eleanor Hammill: Letter to God Sum 77 p 10. School alone not enough to negate sex stereotyping Aut 77 p 18. The goat, the wolf and the crab by Gillian Martin (bk rev) Aut 77 p 20. The wishing tree by Sandra Paretti (bk rev) Aut 77 p 20. In the flesh by Hilma Wolitzer (bk rev) Win 77-78 p 7. Stepping out by Rolaine Hochstein (bk rev) Win 77-78 p 7. Want a child? Borrow a niece Win 77-78 p 20. Lelia by George Sand (bk rev) Aug 78 p 15. Winter in Majorca by George Sand (bk rev) Aut 78 p 15. Silences by Tillie Olsen (bk rev) Win 78-79 p 14.

Gallagher, Mary Jean: Death & Taxes Win 76-77 p 3. Equitable distribution of property (in divorce) Sum 77 p 3. Living together without marrying (Your legal problems) Spr 78 p 19. Man-made myths remain backbone of laws Win 78-79 p 8. Problems in transferring real estate Spr 79 p 5. New bankruptcy code available to debtors (Your legal problems) Jul/Aug 80 p 3. What every woman needs to know about the law by Martha Pomeroy (bk rev) May/Jun 80 p 16. Appointed column editor May/Jun 81 p 3.

Garfield, Johanna: Project uncovers CR slant Sum 77 p 15. On my own: personal independence for today's woman by Greta Walker (bk rev) Mar/Apr 81 p 14.

Garris, Barbara C.: The new nuns: one step forward and two back Spr 74 p 5.

Gidding, Lee: Rutgers appoints job action head Sum 73 p 3.

Gieber, Peg: Law center keeps eye on schools Win 77-78 p 23.

Gilbert-Neiss, Connie (see also Neiss, Connie): NOW knocks sexist greeting cards Win 75-76 p 18. 'Failure is impossible' — Ferne's salesroom spans northeast Spr 76 p 10. Pros and cons of coalitions Spr 78 p 9.

Gilbert-Neiss, Douglas (see also Neiss, Doug): Role reversal . . . how has it worked? Aut 75 p 8.

Gillan, Maria: Bendix will have jobs Aug 74 p 1. Starts Business publishing factory outlet guides Aut 74 p 1.

Gillespie, Joanna B.: The subordinate sex (bk rev) Sum 73 p 4.

Ginsburg, Bev: Unlearning the lie: Sexism in school (bk rev) Aut 73 p 11.

Glasgal, Kim: Kids camping (bk rev) Spr 74 p 4.

Goldberg, Hilde: Man and woman, boy and girl (bk rev) Win 74 p 5.

Goldberg, Max: Man and woman, boy and girl (bk rev) Win 74 p 7.

Goldfarb, Toni: Family conference backs liberal package Sep/Oct 80 p 8.

Goldsmith, James: Photograph Sum 77 p 12.

Goldstein, Joan: Psychosurgery called a danger Win 74 p 6.

Goldstein, Robert: Photograph Sum 78 p 12.

Goodman, Ellen: Your home sexist? Win 76-77 p 16. Girl & boy land — here we go again Win 77-78 p 12.

Goodman, Robyn: Encouragement in the theatre Spr 79 p 7.

Goodman, Vera: Women in the arts (What is the status?) Win 73 p 8. Women in the arts (Ruth Beth Watts, theatrical director) Sum 73 p 6. Architecture as a career for women Aut 73 pp 8-9. Traveling theatre shows "Rage" Aut 73 p 13. "You Gotta have art" Aut 73 p 14. Women in the arts (Eleanor Pettersen, architect) Aut 73 p 8. Video Aut 73 p 14. Jewish but untraditional Win 74 p 11. Meet Shulamit Aloni: Israel's Donna Quixote Spr 74 p 5. Adam & Even (dr rev) Sum 74 p 6. Artist, teacher, pioneer Sum 74 p 7. I am a woman (dr rev) Sum 74 p 7. Be fashion wise (edit) Aut 74 p 2. Women in the arts: In praise of hands Aut 74 p 13. Vacationing with the art of your choice Spr 75 p 4. Abzug to Jewish women: One Meir not a revolution Spr 75 p 8. The Walden trio Aut 75 p 10. Lamb plays unwrap rage in women Win 75-76 p 12. A twentieth century renaissance woman (Suzanne Benton, artist) Win 75-76 p 13. Myrna Lamb (playwright) Win 75-76 p 12. Status of women artists still shaky Spr 76 p 14. Judy Chicago, trendsetter Spr 76 p 14. Vera Goodman explains how a suburban matron (in her 50's) became arts editor Sum 76 p 2. Artists join ranks in push for recognition Sum 76 p 6. Honor Moore—poet for everywoman Sum 76 p7. We need more her-oes on the silver screen Aut 76 pp 8, 9. Nuns take action on art Win 76-77 pp 12, 9. Celebrating black sisters Win 76-77 p 16. Bergen arts salute expands Win 76-77 p 14. Rape films — Fact and Fiction Spr 77 p 4. "The Club" Pack Punch (play rev) Spr 77 p 4. English author exposes housework's dirty deal Spr 77 p 5. Why the ERA lost in Florida (edit) Sum 77 p 2. This summer vacation with profit Sum 77 p 11. Sex crime unit targets rape against child victims Aut 77 p 1. Sex and the movement (edit) Aut 77 p 2. Minding your money — following the Dow Joneses Aut 77 p 13. Liberated mothers & daughters Win 77-78 p 3. WNET exec rose hard way Win 77-78 p 4. Guide to films: positive images Win 77-78 p 10. Women's film guide Win 77-78 p 11. It's never too late for activism Spr 78 p 6. Have talent! what now? Spr 78 p 7. SBA to finance films Sum 78 p 7. New films Sum 78 p 7. Liberated mothers and daughters Spr 78 p 21; Sum 78 p 23. "My mother died young" (edit) Aut 78 p 2. Feminist runs successful business Aut 78 p 5. Dedicated to pluralism Aut 78 p 9. She's singin' the blues at 83 Win 78-79 p 7. Women in science get their due Win 78-79 p 7. Surprise them with art Win 78-79 p 13. Start saving our herstory Ann 79 p 9. Covering the arts in the 70s Ann 79 p 12. Juvenile prostitution growing Spr 79 p 1. Florida remembers Susan B. Anthony Spr 79 p 5. Purely Egyptian feminist Spr 79 p 6. Juvenile Detention for girls a horror Sum 79 p 7. Feminist art institute to NY Sum 79 p 9. The last supper? Sum 79 pp 10-11. Senior activist maps plan for future Sum 79 p 17. Getting out (dr rev) Sum 79 p 9. Working class women in Latin America struggle (film rev) Sum 79 p 9. Wanted: political activism (edit) Aut 79 p 2. "Women artists look at their mothers" Aut 79 p 6. Teen pregnancy epidemic sweeps nation Jan/Feb 1980 p 6. Women photogs at front of arts development (Women in the arts) Jan/Feb 80 p 8. Sylvia Pankhurst (bk rev) Mar/Apr 80 p 16. Paula Modersohn-Becker by Gillian Perry (bk rev) Mar/Apr 80 p 17. Sylvia Pankhurst: artist and crusader by Richard Pankhurst (bk rev) Mar/Apr 80 p 16. The Obstacle Race: the fortunes of women painters and their work by Germaine Greer (bk rev) Mar/Apr 80 p 14. Women artists of the arts and crafts movement by Anthea Callen (bk rev) Mar/Apr 80 p 19. Women painters of Mithila by Yves Vequoud (bk rev) Jul/Aug 80 p 5.

Women painters of the world by Walter Shaw Sparrow (bk rev) Mar/Apr 80 p 17. Sculptor melds politics into artistic vision (Women in the arts) May/Jun 80 p 11. "Good' ol boys" still in charge Jul/Aug 80 p 9. Recording studio owner thrives on risk-taking (Women in the arts) Sep/Oct 80 p 10. Working for your life—powerful film (Women in the arts) Sep/Oct 80 p 10. Risks paid off for business woman Nov/Dec 80 p 11. Working toward Nov. 4 (edit) Sep/Oct 80 p 2. Era: the new face of missionaries Jul/Aug 81 p 1. Telling our story like it is (brief film, videotape, recording reviews) Jan/Feb 81 p 12. Playwrights' plight triggers dramatic action (Women in the arts) Jan/Feb 81 p 6. Projects of the women's theater (Women in the arts) Jan/Feb 81 p 20. Crafting offers alternatives in employment (Women in the arts) Mar/Apr 81 p 6. Dissimilar painters shared unique lifestyle: Portrait of an artist - a biography of Georgia O'Keefe by Laurie Lisle (bk rev). Rosa Bonheur — a life and legend by Dore Ashton (bk rev) Sep/Oct 81 p 6. Audrey Flack on painting (bk rev) Sep/Oct 81 p 6. Women in American theater by Helen Krich (bk rev) Sep/Oct 81 p 6. Women as interpreters of the visual arts. 1820-1979 ed by Claire Richter with Adele M. Holcomb Sep/Oct 81 p 16. New films for all ages (Women in the arts) Nov/Dec 81 p 8. Charlotte: life or theater? an autobiographical play by Charlotte Salamon (bk rev) Nov/Dec 81 p 9. Art institute undergoes "Transformations" (Women in the arts) May/Jun 81 p 6. Mary Cassett by Griselda Pollock (bk rev) May/Jun 81 p 15. Theater women celebrate women Jul/Aug 81 p 17.

Gordon, Cindy: Company women organize Win 73 p 1.

Gordon, Nancy: Social security: what's wrong? Win 78-79 p 21.

Gosch, Barbara T.: The lunchroom is no place for a weak stomach Aut 79 p 17.

Gottlieb, Lynne B.: School programs opens doors to feminism Aut 79 p 10.

Gottryd, Alex: Photograph May/Jun 80 p1.

Grady, Regina: Women looking: winning photo Jul/Aug 80 p 15.

Greb, Fran: Matilda investigates (bk rev) Spr 73 p 6.

Greb, Leo: Guide to women's liberation (bk rev) Sum 73 p 7.

Green, Hardy: Photo Jan/Feb 81 p 23.

Greene, Kim E. State ERAs are working Sep/Oct 81 first page of ERA centerfold.

Greenberg, Joyce: Trains (poem) Sum 74 p 6.

Grosman, Erika M.: Wifebeating: the silent crisis by Roger Langley and Richard C. Levy (bk rev) Aut 77 p 21.

Gumpert, Bob: Photo Jan/Feb 81 p 12.

Gutch, Karen: UN designates 1975 as women's year Win 75 p 1. Public IWY tribune parallels UN talks Spr 75 p 3. IWY conference: blunder or solidarity? Aut 75 p 14. Rape film is honest Sum 76 p 6. Women looking: winning photo Aut 78 p 24.

Guttman, Dena: Five artists start gallery Win 74 p 11.

Haber, Carol: Pentagon demonstrators jailed—Klan freed (Speaking personally) Jan/Feb 81 p 21.

Hacker, Sally L.: The case against AT&T Win 76-77 p 4.

Hamilton, Cindy: The life and death of Anna Mae Aquash (bk rev) Win 78-79 p 15.

Hamilton, Leni: "Salute": Bergen's cultural rebirth Win 75-76 p 12. Studying women in the theatre Aut 77 p 6. Inaugural cops storm ERA supporters (Speaking personally) Mar/Apr 81 p 8.

Hammid, Hella: Photo Mar/Apr 80 p 14.

Harding, Carol: Full court to half and back again Aut 78 p 11.

Harker, Chris: Picture still hazy for women offenders Sum 76 p1.

Harris, Jana: We didn't have much, but we sure had plenty: stories of rural women by Sherry Thomas (bk rev) Nov/Dec 81 p 17.

Harrison, Cynthia: Credit! Win 73 p 11. The single parent experience (bk rev) Apr 73 p 6. The woman's bible, Parts I & II (bk rev) Aut 74 p 5.

Harrison, Mary: Full court to half and back again Aut 78 p 11.

Harrison, Norma: Commission, office, bureau? Task force studying state set-up for women Win 74 p 1. First, you cry (bk rev) Win 76-77 p 7. Early abortion MD still harassed Spr 78 p 12.

Hart, Deborah Pearce: NOW NJ coordinator writes to our readers Spr 73 p 10. NJEA suit Aut 73 p 14.

Haycock, Dr. Christine E.: Sports clothing hits stride May/Jun 80 p 4.

Heckert, Shauna: California center sues male M.D.'s (Chico, Cal) Mar/Apr 81 p 10.

Hedling, Eva: Photo Sep/Oct 80 p 20.

Heide, Wilma Scott: A message from the new president of the National Organization for Women Jan 72 p 2. Feminist perspective (on voluntarism) Win 75 p 10.

Heilbrun, Deborah: YW center at Upsala College Sum 74 p 11. The Jewist feminist: conflict in identities (bk rev) Win 76-77 p 7.

Heilbrun, Emily: Women's studies Spr 77 p 9.

Heller, Janet Ruth: Women's presses Nov/Dec 80 p 16.

Hendrixson, Kathy: Cartoons Aut 74 p 11, p 15; Spr 75 p 7, p 13; Win 75-76 p 16.

Hendrixson, Linda L.: Vaginal outlays prove costly Win 74 p 1. Fill 'er up! Sum 74 p 3. Stephanie in stereo Sum 74 p 7. Picatinny charged Aut 74 p 3. Happy house-cleaner Win 75 p 10. But financial assistance is available Win 75-76 p 14. Guidelines focus on discrimination Win 75-76 p 16. Awareness of "body image" can enhance our self-worth Spr 78 p 11. A very special hour Sum 78 p 22. Marching on Aut 78 p 6. Support for embattled RN Aut 78 p 19.

Henshaw, Charlotte: Childbirth: a place for us? Sum 76 p 12. Midwife committed to positive experience Aut 76 p 12. Looking for a feminist therapist Sum 77 p 15.

Hernandez, Aileen: Fifth annual conference of the National Organization for Women (NOW); excerpts from keynote address Jan 72 p 11.

Herr, Elaine Warinsky: From machismo to mutuality: essays on sexism and woman-man liberation (bk rev) Sum 76 p 10. From religion to MBA Aut 77 p 16. Awakening (poem) (Speaking personally) Sum 78 p 6.

Herzog, Ellen: MCWPC raps with Gloria. C. Smith Aut 73 p 3. Photo Aut 73 p 3.

Herzog, Kera: WRIT rights wrongs Spr 73 p 8. Organize child care Sum 73 p 1. Majority day in Trenton (edit) Sum 73 p 2. Teens unaware Aut 73 p 3. Photo Sum 73 p 7. Hospital day care denters Win 73 p 5. Challenge to become a doctor: the story of Elizabeth Blackwell (bk rev) Sum 73 p 5. Industry day care Spr 74 p 2. A new look at child care Spr 74 p 3. Feminism on the air Aut 75 p 3. Terms health services 'band-aid' approach Spr 76 p 7. "Life is tough—I'm tougher" Aut 76 p 3.

Herzog, Stanley: Why the male bag Spr 73 p 5. Women's world no longer Sum 73 p 7. Who cares? Men care Aut 73 p 12. Challenge to become a doctor: the story of Elizabeth Blackwell (bk rev) Sum 73 p 5.

Hess, Beth: Door ceremonies Aut 73 p 12. Boy babies wanted

Aut 73 p 12. Changing women in a changing society (bk rev) Win 73 p 3. Who rapes? nuts & perverts? study says no Sum 74 p 9. First prize HS essay Aut 74 p 11. To be old and poor (edit) Spr 75 p 2. Growing together key to middle age crisis Spr 75 p 15. Women's caucuses promote change within professions Spr 78 p 18.

Higgins, Donna Marie: Estrogen cream: worth the risk? Sum 74 p 4.

Hinlicky, Debra: Wonder woman flies again! Spr 75 p 6.

Hinrichs, Barbara: Success Spr 76 pp 10-11.

Hirsch, Paul J. MD: Sporting Chance Aut 79 p 22.

Hirschhorn, Mindy Greenside: The birth control book by Howard T. Shapiro, M.D. (bk rev) Win 77-78 p 8. What every pregnant woman should know by Gail Brewer and Tom Brewer (bk rev) Win 77-78 p 8. Women and the crisis in sex hormones by Barbara Seaman and Gideon Seaman, M.D. (bk rev) Win 77-78 p 8. Health network tackles medicine Spr 78 p 4. The Lila Nachtigall Report by Dr. Lila Nachtigall with Joan Heilman (bk rev) Spr 78 p 16. Beware that second cup Aut 78 p 1. Medical consumerism for women Win 78-79 p 9. Taking a look at our health Ann 79 p 10.

Hixson, Allie: Congressional Union call May/Jun 81 p 7.

Hochstein, Rollie (Rolaine): Middle class untouchables "But I'm only a housewife" Win 74 p 3. Some of my best friends are doctors Win 74 p 7. Truce flag flies over battle of the sexes Aug 79 p 10. Susie is growing up while Mom gets pregnant (Media watch) Mar/Apr 80 p 4. Bed rest by Rita Kashner Nov/Dec 81 p 15.

Hodge, Hollie: Why women are financially subservient Spr 74 p 8.

Hoest, William P.: Cartoon Aut 74 p 12.

Hollander, Nicole: Cartoons Spr 79 p 9. May/Jun 81 p 11. Sep/Oct 81 p 10.

Hoover, Katherine: Fanny and Lili who? Win 78-79 p 6. Fanny and Lili Ann 79 p 6

Hopfner, Kathleen: Drawings Win 76-77 p 3, p 18. 19th century women behind reform push Win 79-80 p 4.

Horenstein, Marcia: You can have the housework, I'm quitting Aut 77 p 18. Finding a civil service job Win 77-78 p 22.

Horn, Marcia T.: Planning your finances Aut 77 p 12.

Hosken, Fran P.: U.S. turns its back on child mutilation Jan-Feb 80 p 6.

Hudson, Jean Barlow: Prime time Rivers of Time (1978) Avon Books Jan/Feb 80 p 13.

Hughes, Ingrid: Dinnerstein on parents, militants Spr 78 p 5. Working it out: 23 women writers, artists, scientists, and scholars talk about their lives and work, edited by Sara Ruddick and Pamela Daniels (bk rev) Sum 78 p 17. Sister Gin by June Arnold (bk rev) Aut 78 p 16. Six of one by Rita Mae Brown (bk rev) Win 78-79 p 14. Allegra Maud Goldman by Edith Konecky (bk rev) Win 78-79 p 16. Love stories by new women, edited by; Charleen Swansea and Barbara Campbell (bk rev) Ann 79 p 14. A feast of words: the triumph of Edith Wharton by Cynthia Griffin Wolff (bk rev) Spr 79 p 15. Woman of letters: a life of Virginia Woolf by Phyllis Rose (bk rev) Spr 79 p 15. Recollections of Virginia Woolf edited by Joan Russell Noble (bk rev) Spr 79 p 15. Writers' group Spr 79 p 18. A space apart by Meredith Sue Willis (bk rev) Aut 79 p 16. On loving men by Jane Lazarre (bk rev) Jul/Aug 80 p 11. Alice James: a biography by Jean Strouse (bk rev) Jan/Feb 81 p 14.

Hulk, Gloria T.: The paragraph May/Jun 81 p 12. Black women's studies just beginning to surface Nov/Dec 81 p 11.

Hulme, Etta: Cartoons Aut 79 p 19. Jan/Feb 81 p 18.

Hunter, Karen: Noted feminists to speak at NOW statewide conference Sum 73 p 1.

Hurwitt, Anne: Women business owners: small but growing number Win 78-79 p 11.

Hurwitz, Beth: Anti-choice forces gain May/Jun 81 p 3.

Iadarola, Susan: Woman's guide to starting a business (rev) Aut 76 p 4.

Irikura, Ann: Women's centers Win 73 p 11.

Jacobson, Helen: New-old roles for midwives Win 78-79 p 23. Up against "the wall" Ann 79 p 7.

Jain, Devaki: "Alternative" UN confab revolutionary flavor Nov/Dec 80 p 13.

JEB (Joan E. Biren): Photo Sep/Oct 81 cover.

Jessen-Petersen, Julie: Photos Nov/Dec 80 p 12, p 13.

Johns, Mary Lou: Becky and the bear (bk rev) Win 75-76 p 6.

Johnson, Bonnie: Black women's history disclosed Jan/Feb 80 p 11. Photo May/Jun 81 p 8. Civil wars by June Jordon and you can't keep a good woman down by Alice Walker (bk revs) Sep/Oct 81 p 15.

Johnson, Ellie: Speaking personally Aut 79 p 20.

Johnson, Jinx: Cartoons Spr 73 p 6; Sum 73 p 5; Aut 73 p 11; Win 74 cover p 2; Win 74 cover. Drawing Spr 75 p 2.

Johnson, Sonia: Congressional Union call May/Jun 81 p 7.

Jost, Connie: Cartoons Win 76-77 p 2, p 11.

Juste, June: My secret garden: women's sexual fantasies (bk rev) Sum 73 p 5.

Juster, Jacqueline: Flexible work time popular Spr 76 p 13.

Kamhi, Michelle Marder: Save clean air Sep/Oct 81 p 20.

Karl, Marilee: IFN mobilizes global support (women forge links in expanding feminist network) Nov/Dec 80 p 12.

Karp, Judith: Weiner windfall Spr 76 p 10. Play ball! girls in the Little League Sum 76 p 13. Bank's auditing firm queried on grievances Sum 76 p 15. Unusual doctor (bk rev) Win 76-77 p 6. Women alone awaken Spr 77 p 3. A woman like that by Susan Richards Shreve (bk rev) Sum 77 p 5.

Kasper, Anne S.: Kushner presses MDs on breast cancer. Aut 79 p 8. Women victimized by valium Win 79-80 p 1. New law would release potentially lethal drugs. Jan/Feb 80 p 1. C-section report analyzes trend toward risky delivery May/Jun 80 p 7. TSS: a killer for how long? Nov/Dec 80 p 1. Fetal test beset with unsolved problems Jan/Feb 81 p 8. Unified strategy needed (edit) May/Jun 81 p 2. Reagan cuts bitter pill for Medicaid Sep/Oct 81 p 1. Picketing Kentucky nurses targets of violence, abuse Sep/Oct 81 p 5.

Kassell, Paula: College girl is introduced to Margaret Mead (edit) Fall 72 p 1. Rape cases in trouble Fall 72 p 3. That inexcusable 20 percent (edit) Spr 73 p 2. Books to Clinton, H.M. Titus Spr 73 p 3. Fewer jobs for women Sum 73 p 1. NJ commission bypasses meeting Sum 73 p 3. Feminist businesses confer, R. Prince Aut 73 p 5. Tenafly PTA leads the way (edit) Aut 73 p 2. Agency defers abortion clinic Aut 73 p 5. Plants try four days Win 73 p 1. Whither child care in NJ? Win 73 p 1. Industry shuns child centers Win 73 p 4. The matter with Lucy: an album (bk rev) Spr 73 p 6. All elected women to pool power Win 74 p 1. Fewer jobs for women — New Directions continues research Win 74 p 1. Ahead of Ann Klein's schedule Win 74 p 2. Abortion clinics "needed" Win 74 p 3. In league with men (edit) Sum 74 p 2. Great expecta-

tions, maybe, we hope (edit) Aut 74 p 2. The male machine (bk rev) Aut 74 p 5. Editor shakes Senate hearing Win 75 p 1. We start our fourth year (edit) Win 75 p 2. A college girl is introduced to Margaret Mead (edit) Win 75 p 2. We have good laws - but . . . Spr 75 p 2. Eating out (restaurant rev) Spr 75 p 5. Equal rights — no nonsense Aut 75 p 2. De Crow: focus on employment Win 75-76 p 1. Injustice in the name of justice (edit) Spr 76 p 2. "Tragic example" in Pennsylvania? (edit) Sum 76 p 2. Reactions to "she's a sister to my soul and yet . . ." Sum 76 p 2. The press: power through progress (edit) Aut 76 p 2. A feminist thinks about prostitution (edit) Aut 76 p 2. Looking back — moving ahead: we start our sixth year (edit) Spr 77 p 2. Going too far: the personal chronicle of a feminist by Robin Morgan (bk rev) Win 77-78 p 7. Zeroing in on abortion foes (NARAL) Spr 78 p 1. Women in the news (edit) Spr 78 p 2. Where is NOW going? Sum 78 p 5. Equal Pay Act to EEOC Sum 78 p 19. Carter reshuffles policing of job bias Sum 78 p 19. Women's Lobby toils on Aut 78 p 1. Priest talks about prostitutes Aut 78 p 5. Right-wing conspiracy? Aut 78 p 6. The making of political women: a study of socialization and role conflict by Rita Mae Kelly and Mary Boutilier (bk rev) Aut 78 p 16. Women and the future: changing sex roles in modern America by Janet Zollinger Giele (bk rev) Aut 78 p 16. Sex differences in human communication by Barbara Westbrook Eakins and R. Gene Eakins (bk rev) Aut 78 p 16. WEAL takes on universities Win 78-79 p 1. Why we won . . . and why we lost (edit) Win 78-79 p 2. Greece seen through new eyes Win 78-79 p 5. "Greatest joy in my life" (interview with Melina Mercouri) Win 78-79 p 6. The painful walk to subjugation Win 78-79 p 7. Five submit to sterilization to avoid losing their jobs Ann 79 p 1. Women's alternative press Ann 79 p 9. Still growing after 7 years Ann 79 p 10. Both good news and bad Ann 79 p 12. Focus on political activism Spr 79 p 1. Separate and not equal in the workplace Spr 79 p 10. Women 2 percent of federal judgeships Spr 79 p 10. WCF supports women running for office Sum 79 p 1. Networks needed Sum 79 p 6. Visit Gold Star states (edit) Sum 79 p 2. Hispanic groups work on new coalition Aut 79 p 1. Visiting Eleanor R. Aut 79 p 4. Abortion films (filmmaker: Martha Stuart) Aut 79 p 21. Coalition gives clout to workers Win 79-80 p 1. Labor trouble leads to Stevens boycott Win 79-80 p 6. Vagrancy as deliverance Win 79-80 p 12. Women rally around neighborhood issues Jan/Feb 80 p 1. Equal pay: any changes ahead? Jan/Feb 80 p 5. Multi-front approach spurs CARASA's strength Mar/Apr 80 p 1. Women are winning (Equal pay) Mar/Apr 80 p 6. HEW monitoring with hands-off system Mar/Apr 80 p 11. How to sue if you don't quit (Your legal problems) Mar/Apr 80 p 15. Race issue stumbling block to sisterhood May/June 80 p 1. I will follow her/him? (Equal pay) May/Jun 80 p 21. Secretaries make bosses face up to reality Jul/Aug 80 p 1. Federal offense (Equal pay) Jul/Aug 80 p 7. FEW champion of federal women working Sep/Oct 80 p 4. Copenhagen Diary: July 10-July 24, 1980 Sep/Oct 80 pp 12, 13. Positive Discrimination an asset Sep/Oct 80 p 13. No justice in judicial employment (Equal pay) Sep/Oct 80 p 22. Chicanas speak out for rights & choice Nov/Dec 80 p 10. Discrimination laws bypass Congress (Equal pay) Nov/Dec 80 p 11. What one woman can do to make big changes (edit) Mar/Apr 80 p 2. Brilliant — but beautiful and blonde (edit) Nov/Dec 80 p 2. Religion and right-wing pals (edit) Jan/Feb 80 p 2. Equal employment policy for women: strategies for implementation in the United States, Canada and Western Europe edited by Ronnie Steinberg (bk rev) May/Jun 80 p 16. Women organizing: an anthology by Bernice Cummings & Victoria Schuck (bk rev) May/Jun 80 p 16. Working women in Japan: discrimination, resistance and reform by Alice H. Cook and Hiroko Hayashi (bk rev) Nov/Dec 80 p 15. D.C. institute challenges mass media (organization series) Jan/Feb 81 p 1. Pan Asian women expanding network (organization series) Mar/Apr 81 p 1. Soprano returns to stage Mar/Apr 81 p 17. Women judges take stand on equality (organization series) May/Jun 81 p 1. Sexism mars judicial decisions May/Jun 81 p 1. How to make friends and influence sexism Jul/Aug 81 p 16. Groups seek help from higher authority (organization series) Jul/Aug 81 p 18. By any other name (edit) Jul/Aug 81 p 2. A new American justice: ending the white male monopolies by Daniel C. Maguire (bk rev) Jan/Feb 81 p 17. Equality and the rights of Women by Elizabeth H. Wolgast (bk rev) Jan/Feb 81 p 17. Test your knowledge of working women (Equal pay) Jan/Feb 81 p 18. Comparable worth on firing line (Equal Pay) Mar/Apr 81 p 9. The future of difference edited by Hester Eisenstein and Alice Jardine (bk rev) May/Jun 81 p 15. Media still in control of white males (Equal pay) May/Jun 81 p 18. The sceptical feminist: a philosophical inquiry by Janet Radcliffe Richards (bk rev) Jul/Aug 81 p 13. ERA ratification priority of homemakers' group (organization series) Sep/Oct 81 p 1. Six decades of struggle Sep/Oct 81 first page of ERA centerfold. The "Pros" versus the "Anti's" edit) Sep/Oct 81 second page of ERA centerfold. Book list (on women working) Sep/Oct 81 p 16. Equal pay (column) Sep/Oct 81 p 22. Labor suit tops court calendar — woman Justice seated Nov/Dec 81 p 1. Older groups take hard line (organization series) Nov/Dec 81 p 7. The female world by Jessie Bernard (bk rev) Nov/Dec 81 p 14. Women's reality: an emerging female system in the white male society by Anne Wilson Schaef (bk rev) Nov/Dec 81 p 14. Women, power and politics by Margaret Stacey and Marion Price (bk rev) Nov/Dec 81 p 14. Nurses assume new militancy over pay (Equal pay) Nov/Dec 81 p 22.

Katsztl, Leah: Drawing Mar/Apr p 7.

Keller, Barbara Ann (Barbara M. Keller): 2,000 women march against war mentality Jan/Feb 81 p 3. M-A-C-H-O spells trouble for environment Sep/Oct 81 p 4.

Keller, Dolores Elaine, Ph.D.: Female sexuality: facts vs. myths Win 74 p 6. Orgasms: Easier than you think Spr 74 p 7.

Kemmering, Catherine: Rediscovering Paula Christian Jan/Feb 80 p 12. Edge of twilight, This side of love, Love is where you find it by Paula Christian (bk revs) Jan/Feb 80 p 12. Lesbian peoples: Material for a dictionary by Monique Wittig & Sande Zeig (bk rev) May/Jun 80 p 15.

Kessler-Harris, Alice: Bread and roses Jan/Feb 81 p 22.

Kierzek, Jan: Equality always threatening Win 76-77 p 2.

Killeen, Bernardine D., M.D.: Ms M.D. (bk rev) Sum 73 p 5.

Kimmel, Ko Saribekian: Advice from an Armenian merchant woman Spr 76 p 8.

Kingston, Carlyn: Divorce lawyer Aut 76 p 3. You can't charge anything Win 76-77 p 18. How to write a resume Win 77-78 p 22. The divorce experience by Morton Hunt and Bernice Hunt (bk rev) Win 77-78 p 9. For better, for worse; a feminist handbook on marriage and other options by Jennifer B. Fleming & Carolyn Kott Washburne Win 77-78 p 9. Is networking for you? by Barbara Stern (bk rev) Sep/Oct 81 p 16. New show pro-woman and anti-male (Women in the arts) July/Aug 81 p 11.

Kirschner, Diane: The killing of Karen Silkwood: the story be-

hind the Kerr-McGee plutonium case by Richard Rashke (bk rev) Jul/Aug 81 p 14.
Kiss, Marilyn: Women looking: winning photo Aut 79 p 3; photo Jan/Feb 80 p 8.
Kleigman, Sherry: Down among the women (bk rev) Aut 73 p 11.
Klein, Carole: Woman in the arts: author G. Corea Spr 73 p 10.
Klugman, Ellen: Credit discrimination continues to hamper women Win 76-77 p 18. Consider debt counseling Aut 77 p 14. Credit resources Aut 77 p 14. Test your credit-ability Spr 78, p 20.
Knee, Judith S.: ERA extension is insurance Spr 78 p 17.
Knox, Holly: Male power persists in schools Sep/Oct 80 p 23.
Kolody, Sharon: Consciousness-raising spreads to family Spr 76 p 7. New feelings, questions — and hope Win 75-76 p 8.
Komarovsky, Mirra. Recollections of an old-time feminist Win 76-77 p 13.
Koolish, Linda: Photo May/Jun 80 p 10.
Krauskopf, Joan: Housewives tell truth about ERA Spr 79 p 12.
Krementz, Jill: Photos Sum 78 p 14; Aut 79 p 14.
Krenz, Greta: Trip to China Aut 78 p 12.
Kresz, Deborah: DES action update Win 77-78 p 17. Much remains to be done to counteract DES abuse Spr 78 p 4. Breast cancer in DES mothers Sum 78 p 8. Genital herpes linked to cancer Aut 78 p 19.
Kriegel, Phyllis: Woman's body, woman's right: a social history of birth control in America by Linda Gordon (bk rev) Sum 78 p 14. The reproduction of mothering: psychoanalysis and the sociology of gender by Nancy Chodorow (bk rev) Aut 78 p 14. For her own good: 150 years of the experts' advice to women by Barbara Ehrenreich and Deirdre English (bk rev) Win 78-79 p 17. The bonds of womanhood: woman's sphere in New England, 1780-1835 by Nancy Cott (bk rev) Ann 79 p 13. Woman's proper place: a history of changing ideals and practices, 1870 to the present by Sheila M. Rothman (bk rev) Ann 79 p 13. The slavery of sex: feminist abolitionists in America by Blanche Glassman Hersh (bk rev) Spr 79 p 16. The concise history of woman suffrage edited by Mari Jo and Paul Buhle (bk rev) Spr 79 p 16. Life after youth: female forty — What next? by Ruth Harriet Jacobs (bk rev) Sum 79 p 12. Number our days by Barbara Myerhoff (bk rev) Sum 79 p 12. Belles Saisons: a Collette scrapbook assembled, and with commentary by, Robert Phelps (bk rev) Ann 79 p 15. The male nude: a new perspective by Margaret Walters (bk rev) Ann 79 p 15. The lady laureates: women who have won the Nobel Prize by Olga S. Opfell (bk rev) Ann 79 p 15. The lais of Marie De France translated & introduced by Robert Henning and Joan Ferrante (bk rev) Ann 79 p 15. Communities of women: an idea in fiction by Nina Auerbach (bk rev) Ann 79 p 15. Love of worker bees by Alexandra Kollontai (bk rev) Ann 79 p 15. Feminist criticism: essays on theory, poetry and prose edited by Cheryl L. Brown and Karen Olson (bk rev) Ann 79 p 15. Essays in feminism by Vivian Gornick (bk rev) Spr 79 p 14. The measure of my days by Florida Scott-Maxwell (bk rev) Sum 79 p 12. Menopause: a positive approach by Rosetta Reitz (bk rev) Sum 79 p 12. Over 55 is not illegal: a resource book for active older people by Francis Tenenbaum (bk rev) Sum 79 p 12. Late bloom: new lives for women by Lauree Miller (bk rev) Sum 79 p 12. Starting in the middle by Judith Wax (bk rev) Sum 79 p 12. Women's creation by Elizabeth Fisher Aut 79 p 14. Alone: emotional, legal and financial help for the widowed or divorced woman by Helen Antoniack, Nancy Lynch Scott and Nancy Worcester (bk rev) Sum 79 p 12. Life plans: looking forward to retirement by Grace W. Weinstein (bk rev) Sum 79 p 12. Discrimination continues in job counselling Aut 79 p 11. Personal politics Aut 79 p 14. New and noteworthy (booklist) Aut 79 p 17. Gender and culture by Melford E. Spiro (bk rev) Win 79-80 p 13. Israeli women speak out by Geraldine Stern Win 79-80 p 13. Columbia meeting on stress sets nerves on edge Jan/Feb 80 pp 10 & 11. The politics of draft registration Mar/Apr 80 p 1. Social Security: how secure? Jul/Aug 80 p 1. Among women by Louise Bernikow (bk rev) Jul/Aug 80 p 10. Birthmark by Lorraine Dosky (bk rev) Jan/Feb 80 p 15. Breasts: women speak about their breasts and their lives by Daphna Ayalahand & Issac J. Weinstock Jan/Feb 80 p 15. Female sexual slavery by Kathleen Barry (bk rev) Mar/Apr 80 p 14. Margaret Fuller's woman in the nineteenth century: a literary study of form and content, of sources & influence by Marie Mitchell Olesen Urbanski (bk rev) Sep/Oct 80 p 15. Our mother's daughters by Judith Arcana (bk rev) May/Jun 80 p 14. Take back the night: women on pornography edited by Laura Lederer, afterward by Adrienne Rich (bk rev) Nov/Dec 80 p 14. The lost tradition: mothers and daughters in literature edited by Cathy Davidson & E.M. Broner (bk rev) May/Jun 80 p 14. Withchild: a diary of motherhood by Phyllis Chesler (bk rev) Jan/Feb 80 p 15. Woman in the nineteenth century by S. Margaret Fuller (bk rev) Sep/Oct 80 p 15. Women as mothers: how they see themselves in different cultures by "a social anthropologist and childbirth educator" (bk rev) Jan/Feb 80 p 15. From scholarly & university presses (bk list) Jan/Feb 81 p 15. Displaced homemakers: organizing for a new life by Laurie Shields (bk rev) Mar/Apr 81 p 14. Activists encouraged (Prime time) Mar/Apr 81 p 17. Making connections, drawing conclusions (interview with Carol Ascher) Sep/Oct 81 p 15. Gloomy present intrudes on history meeting Sep/Oct 81 p 22. Discover notable women right at home Nov/Dec 81 p 10. Book list Nov/Dec 81 p 11. Remembrance of historical things past May/Jun 81 p 14. Book list Jul/Aug 81 p 15. Older women's CR (Prime time) Jul/Aug 81 p 16.
Kuhn, Maggie: Impact of aging conference doubtful (Prime time) Sep/Oct 80 p 4.
Kupferberg, Liane: Equality in girl's sports faces rough going Win 77-78 p 15.
Kuykendall, Penelope: Kuykendall named L. Borman Spr 73 p 1.
Kushner, Rose: Vital support still lacking for breast cancer patients Nov/Dec 81 p 5.
Kyra: Male nudes still draw hostility in art world (Women in the arts) Nov/Dec 80 p 7.
Laird, Nancy L., Ed.D.: Coach sues Houston U for fair shake Sep/Oct 80 p 7.
Lane, Bettye: Photo Mar/Apr 80 p 13.
Lane, Jean C.: Journal of a solitude (bk rev) Aut 73 p 11. Women in Greece and Rome (bk rev) Aut 73 p 7. Art and sexism — feeling the effects Win 75-76 p 12.
Lannin, Joanne A.: Cloak and sneaker: tragedy in one act Sum 76 p 13.
La Rouche, Janice: Options Spr 73 p 4. Aid in career plans Spr 73 p 8.
Laura X: Rape bill supporters get lesson in politics Mar/Apr 81 p 3.
Learned, Suzzanne: Camping cross-country Sum 76 p 8.
Leavens, Kristin: Feminist consciousness raising Spr 78, p 23.

leBaron, Marie: The yellow ribbon (poem, 1876) Sep/Oct 81 last page of ERA centerfold.

Lee, Julie: What's with women Fall 72 p 6; Win 73 p 8. Lesbian/woman (bk rev) Fall 72 p 4. Speaking personally Sum 73 p 6. Speaking personally Win 74 p 8. Lesbian-woman (bk rev) Win 74 p 4. Lesbian images (bk rev) Aut 75 p 5. The lesbian household Aut 75 p 8. Julie Lee's perceptive analysis Sum 76 p 2.

Lee, Rose: Cartoon Win 75-76 p 9. Drawing Spr 76 p 6. Cartoon Mar/Apr 80 p 3.

Lefkowith, Harriet S.: Women in Chinese society (bk rev) Aut 75 p 4.

Lefkowitz, Phyllis: Summit looks to '80 issues Jan/Feb 80 pp 10 & 11.

Leinberger, Marsha: Women looking: winning photo Win 78 back cover.

Lesemann, Joan Starr: Girl's sports: Rochelle Park suit Aut 73.

Lessing, Peter: Photo Jan/Feb 80 p 14.

Lester, Phyllis: Harness racing her beat Spr 77 p 8.

Lerner, Gerda: What exactly is women's history? Nov/Dec 81 p 10.

Leve, Harriet: Bisexual center Spr 78 p 9.

Levin, Betty: Seeking therapy Aut 77 p 4.

Levin, Helen: Outreach program helps artists Spr 79 p 6. Feminist collage: educating women in the visual arts edited by Judy Loeb (bk rev) Jul/Aug 80 p 11. In her own image: women working in the arts by Elaine Hedges & Ingrid Wendt (bk rev) Sep/Oct 80 p 17. Originals: American women artists by Eleanor Munro (bk rev) Mar/Apr 80 p 16.

Levinstone, Mildred: Violist takes to airwaves with overture to women Aut 76 pp 9, 14.

Levitas, Gloria: A glimpse at the beauty of science — anthropology Win 76-77 pp 10, 15.

Levy, Rhea C.: JFO (Jewish Feminist Organization) plans conference Aut 75 p 7.

Lewis, Eleanor: Insurance industry caught off guard (edit) Aut 74 p 2.

Lewis, Peggy: Women looking: winning photo May/Jun 80 p 23.

Lieberman, Carolyn: A married feminist (bk rev) Sum 76 p 10. Whither thou goest (bk rev) Sum 76 p 10. Our sexist English language Sum 78 p 4. Overcoming math anxiety by Sheila Tobias (bk rev) Win 78-79 p 18.

Lifset, Jane Z., Esq.: Divorce Spr 73 p 7. Profile: Jane Lifset, Esq. Spr 73 p 8. Abortion decision: the liberated Supreme Court (edit) Sum 73 p 2. Divorce: Alimony and Property Sum 73 p 3.

Lifshin, Lyn: The candidate (edit) Sep/Oct p 2.

Likens, Jean: Free care for working women Aut 74 p 3.

Lilienfeld, Leslie: Men fudging it, Korda claims Aut 73 p 12.

Lincoln, Letty: Experimental program aids Appalachian women Aut 79 p 8.

Lipsyte, Marjorie: Coalition confronts Freeholders with status commission plans Aut 75 p 7. Colonial image revised Aut 75 p 14. A running start: an athlete (bk rev) Spr 76 p 9. Menstruation and menopause: the physiology and psychology, the myth and the reality (bk rev) Sum 76 p 10. Our bodies, ourselves (bk rev) Sum 76 p 10. Why am I so miserable if these are the best years of my life? (bk rev) Sum 76 p 10. It changed my life: writings on the women's movement (bk rev) Aut 76 p 4. Women together: a history in documents of the women's movement in the United States (bk rev) Aut 76 p 4. Wife and mother (bk rev) Aut 76 p 4. The girl that he marries (bk rev) Aut 76 p 4. Seminar stresses media economics Win 76-77 pp 1, 14. In her day (bk rev) Win 76-77 p 6. The Hite report (bk rev) Win 76-77 p 9. Job center opens in Bergen county Spr 77 p 1. Of woman born: motherhood as experience and institution by Adrienne Rich Spr 77 p 6. Anti-violence group targets porno covers Spr 77 p 10. Loom and spindle by Harriet H. Robinson (bk rev) Sum 77 p 5. Caesarean groups form Sum 77 p 16. Houston Nov. 19 ERA, abortion key issues Aut 77 p 1. Time space theatre Aut 77 p 6. The Caesarian birth experience: a practical, comprehensive and reassuring guide for parents and preofessionals by Bonnie Donovan (bk rev) Aut 77 p 19. New and recommended (book list) Aut 77 p 20; Win 77-78 p 9. Mrs. man by Una Stannard (bk rev) Aut 77 p 20. Women journalists aim for top management jobs Win 77-78 p 1. The breast its problems—benign and malignant—and how to deal with them by Oliver Cope, M.D. (bk rev) Win 77-78 p 8. What if I am a woman? Black women's speeches narrated by Ruby Dee Win 77-78 p 9. I am a woman by Viveca Lindfors Win 77-78 p 9. Conference hits housewife woes Win 77-78 p 17. Thanks for small favors department (edit) Spr 78 p 2. Drawing Spr 78 p 10. Born-again feminist (Speaking personally) Spr 78 p 20. On the artichoke and the onion Sum 78 p 1. Striking collages (Women in the arts) Sum 78 p 7. Burning questions by Alix Kates Shulman (bk rev) Sum 78 p 14. Paperback selections (listing) Sum 78 p 15. Lella Secor: a diary in letters 1915-1922 by Barbara Moench Florence (bk rev) Aut 78 p 14. New books of interest (bk list) Win 78-79 p 17. Women speak out about abortion compiled and edited by Rose Soma (bk rev) Win 78-79 p 17. Reprints (bk list) Win 78-79 p 18. Printed word a weapon Ann 79 p 11. Tell me a riddle by Tillie Olsen (bk rev) Ann 79 p 13. Starting by Helen Yglesias (bk rev) Ann 79 p 13. Feminism, racism & gynephobia Ann 79 p 16. Herland: a lost feminist utopian novel by Charlotte Perkins Gilman (bk rev) Spr 79 p 14. Motherlines by Suzy McKee (bk rev) Spr 79 p 14. Lolly Willowes or the loving huntsman by Sylvia Townsend Warner (bk rev) Spr 79 p 14. Those wonderful women in their flying machines: the unknown heroines of world war II by Sally Van Wagenen Keil (bk rev) Spr 79 p 18. Blue pages by Eleanor Perry (bk rev) Sum 79 p 12. Class notes by Kate Stimpson (bk rev) Sum 79 p 12. The gay report: lesbians and gay men speak out about sexual experiences and lifestyles by Karla Jay and Allen Young (bk rev) Sum 79 p 14. Sunday's women: a report on lesbian life today by Sasha Gregory Lewis (bk rev) Sum 79 p 14. Tribute to Rosie traces tragedy of needless death Sum 79 p 16. Not a smirky joke (edit) Sum 79 p 2. Gay American history: lesbians and gay men in the U.S.A. edited by Jonathan Katz (bk rev) Ann 79 p 15. Legal kidnapping by Anna Demeter (bk list) Ann 79 p 15. Non-Sexist childraising by Carrie Carmichael (bk list) Ann 79 p 15. Women and a changing civilization by Winifred Holtby (bk rev) Ann 79 p 15. Virginia Woolf: a critical biography by Winifred Holtby (bk list) Ann 79 p 15. Paperback reprints (bk list) Aut 79 p 16. New and noteworthy (bk list) Aut 79 p 17. In the early factories Win 79-80 p 12. Hot type in the newsroom (Extra! read all about it!) May/Jun 80 p 1. Communications challenge (edit) May/June 80 p 2. The candidate (edit) Sep/Oct 80 p 2. True love and real romance by Lynda Schor (bk rev) Mar/Apr 80 p 14. "Lolita" and beyond (edit) Mar/Apr 81 p 2. On the stroll by Alix Kates Shulman (bk rev) Nov/Dec 81 p 15. Hot type: sexual politics in the newsroom May/Jun 81 p 12.

Lipsyte, Sam: X: a fabulous child's story by Lois Gould (bk rev)

Aut 78 p 17. Tatterhood and other tales, 25 fairy and folk tales (bk rev) Win 78-79 p 16. (R-A) Home by Betsy Gould Hearne Aut 79 p 16.

Lo, Kathy: What do you think will be the future roles of women? (prize essay) Aut 74 p 11.

Logan, Anita: Spareribs: women in the humor business by Denise Collier and Kathleen Beckett (bk rev) Jan/Feb 81 p 16.

Lombardi, Jessica: Another view: what's in it for me? (Personally speaking) Win 75-76 p 8.

Lombardo, Loretta: Saving graces by Rhoda Tagliacazzo (bk rev) Jul/Aug 80 p 11. Stepping by Nancy Thayer (bk rev) Jul/Aug 80 p 11. Women of crisis II by Robert Coles and Jane Hallowell Coles (bk rev) Sep/Oct 80 p 16.

Lomoe, Julie: Artist yes & mother yes Aut 77 p 6.

Lounsberry, Barbara: An accomplished woman by Nancy Price (bk rev) Aut 79 p 15.

Lovelock, Molly: Quilts cover long history of hardship (Women in the arts) Jan/Feb 80 p 8.

Lowy, Virginia: Theater company gives new life to plays (Women in the arts) May/Jun 80 p 11.

Lyle, Cindy: Photo Nov/Dec 80 p 6.

Lynn, Anna: Teens feel alone Aut 79 p 10.

Lyons, Elizabeth T.: NJ job news: the good & the bad — come-ons not always real Aut 74 p 1. Open letter to employers Aut 74 p 14. How many are lawful? Win 75 p 5. President of Chamber of Commerce and United Way.

Lyu-Volckhausen, Grace: Asian immigrants exploited in workplace Mar/Apr 81 p 18. Idyllic view of home-work is all wet May/Jun 81 p 17.

Maguire, Karen L.: A new lifestyle Sum 78 p 12. What's in a name? Sum 78 p 12. Another single mother Sum 78 p 13.

Maines, Rachel: Our heritage in needle arts Spr 77 p 4.

Makofske, Mary: . . .but we're capable of killing if necessary May/Jun 80 p 6.

Malyn, Shari: Drawing Nov/Dec 80 p 12.

Mamanova, Tatyana: Soviet feminist exiled from homeland Nov/Dec 80 p 22.

Manning, Janet Earley: Men to be freed Spr 73 p 5. Rosie keeps them in stitches Aut 73 p 12. Shape of things (TV rev) Aut 73 p 13. Thumbs up thumbs down Aut 73 p 14. Male chauvinism: how it works (bk rev) Sum 73 p 7. On the road with Ellie Stanton Win 75 p 15. Color me Flo: my hard life and good times (bk rev) Win 76-77 p 7. Whose underwear? Sum 77 p 1. Canadian sister's album hold mirror to emotions Sum 77 p 11. Feminists eye boycott plan Aut 77 p 1. Gifts for feminists Win 77-78 p 5. Is the person of the house at home? Sum 78 p 1. Saying no to cookie cutter clothes Sum 78 p 11. To reach the people behind the message Sum 78 p 18. Media watch Sum 78 p 18; Aut 78 p 10; Win 78-79 p 20. Think feminist giftgiving Win 78-79 p 13. It's music to our ears (record revs) Win 78-79 p 12. Media watching makes me myopic Ann 79 p 11. Abusive records Spr 79 p 22. Media watch Spr 79 p 22; Sum 79 p 5; Aut 79 p 7. When you care enough to send the very sexist Spr 79 p 22. Barbarella's Sunday best Sum 79 p 1. Symbolic forms studied in ads Sum 79 p 5. Selling sexism to teens Aut 79 p 7. Movie Moguls see $$ in non-macho roles (Media watch) May/Jun 80 p 10. Strange "paradise" & heavenly experience (Media watch) May/Jun 80 p 10. Men see $ flow from ads (Media watch) Jul/Aug 80 p 6. On the need to say "no" to sexist ads (Media watch) Sep/Oct 80 p 9. Women's blues festival red-hot winner Sep/Oct 80 p 11. Fathering and career: a healthy balance by David Steward (bk rev) Nov/Dec 80 p 4. Growing up free: raising your child in the 80's by Letty Cottin Pogrebin (bk rev) Nov/Dec 80 p 4. Ma, can I be a feminist and still like men? Lyrics from life by Nicole Hollander (bk rev) Jul/Aug 80 p 12. The new entrepreneur by Terri Topper & Nana Dawe Topper (bk rev) Nov/Dec 80 p 4. Jeanetic disorder: the bottom line is bad taste (Media watch) Jan/Feb 81 p 4. Flick begs for trouble (Media watch) Jan/Feb 81 p 4. This hand is ALIVE! (Media watch) Jan/Feb 81 p 4. Media watch (column) Nov/Dec 81 p 4. Women & men in media (bk list) Nov/Dec 81 p 4. Women in fine tune at folk festival (Women in the arts) Nov/Dec 81 p 9. Something for everyone on your gift list Nov/Dec 81 p 12. Tennis king past and jean queen present make news (Media watch) Jul/Aug 81 p 8. Near far ahead performer: sensitive, original, talented (Women in the arts) Jul/Aug 81 p 10.

Margolis, Reva Pitch: All together now by Sue Ellen Bridgers (bk rev) Sum 79 p 15. Literary souffle book article Aut 79 p 17.

Marriott, Mary Faith: Looking on by Betty Miles (bk rev) Aut 78 p 17. Consciousness-raiser Aut 78 p 24.

Marshall, Cindy: Videotape project opens door for shelter (Women in the arts) Nov/Dec 81 p 8.

Marshall, Jane P.: Sexism taught by the book Aut 79 p 19.

Marshall, Marilyn: Credit! Win 73 p 11. A life of one's own: three gifted women and the men they married (bk rev) Spr 73 p 6. Small changes (bk rev) Aut 73 p 7.

Martin-Leff, Ann: Women's history — is that real history? Win 78-79 p 4. Event eyes role of contemplation in feminism Ann 79 p 5. Some do by Jane DeLynn (bk rev) Ann 79 p 14. "I only want to nurse my baby" Spr 79 p 13. Feminism and Socialism in China by Elizabeth Croll (bk rev) Sum 79 p 15. Who's in the driver's seat? Sum 79 p 18. Feminists strategize at Kansas conference Aut 79 p 19. R.A. up against the clock Aut 79 p 16. Year of silence by Madge Reinhardt (bk rev) Aut 79 p 17. You've got to ride the subway by Madge Reinhardt Aut 79 p 17. "Sense and sensuality" unique weekend (Speaking personally) Sep/Oct 80 p 8. Noteworthy books (bk list) Jan/Feb 81 p 16. Baby by Kirsten Thorup (bk rev) Jan/Feb 81 p 17. Advice on parenting (bk list) Mar/Apr 81 p 15. Many feminists still cool toward kids and moms (Speaking personally) Sep/Oct 81 p 7. The mothers' book: candid personal accounts by mothers on the emotional aspects of motherhood edited by Ronnie Friedland and Carol Kort (bk rev) Sep/Oct 81 p 17. The cancer journals by Audre Lorde (bk rev) Sep/Oct 81 p 18. The obsession: reflections on the tyranny of slenderness by Kim Chernin (bk rev) Nov/Dec 81 p 16. Man made language by Dale Spender (bk rev) May/Jun 81 p 13. Frost in May by Antonia White (bk rev) Jul/Aug 81 p 15.

Martin, Sandy Hancock: Commissioners are afraid of N.J. women Fall 72 p 2.

Martindell, Ann: All elected women to pool power P. Kassell Win 74 p 1.

Massion, Charlea: Pregnant? how to find out Win 75 p 11.

Mattlage, Louise: Women's hand evident in ancient structures (Women in the arts) Nov/Dec 80 p 7.

McAllister, Pam: Diversity marks "Future Forum" Win 78-79 p 10.

McCall, Nina: The league and lib Spr 73 p 9. Speaking personally Win 75 p 4. All you need to know to make a run in NJ for the school board Win 75-76 p 15.

McCaslin, Nellie: Sexism in children's theatre Win 77-78 p 10.

McCormack, Barbara A., M.D.: More on ERT Aut 76 p 14.

McElroy, Meredith: Photo Jan/Feb 81 p 11.
McLaughlin, Rosemary: About Jane Chambers: New Jersey playwright Sum 74 p 6. Mine and the wife (dr rev) Sum 74 p 6. Antonia: film portrait Aut 74 p 13. Godmilow, filmmaker Aut 74 p 13. Potpourri at video festival Spr 75 p 4. Myrna Lamb — traditional as "Apple Pie" Spr 76 p 14. "Mother of us all" honored by Steini Sum 76 p 7. Jazz women (record rev) Spr 78 p 7.
Medlock, Ann: Reward bravest picket Aut 74 p 1.
Meinhardt, Paul: Sterilization: a plus for this man Sum 76 p 14.
Mercadante, Linda: N.J. and abortion: no change yet Fall 72 p 7.
Micale, Michelle: Avoiding pitfalls Aug 79 p 8.
Mikulski, Congresswoman Barbara: House Joint Resolution 502 2/27/80 Mar/Apr 80 p 18.
Miles, Matt: Photo May/June 80 p 17.
Miller, Judith: Sewers & sewers Aut 73 p 9.
Miller, Patti: Cartoon Win 78-79 p 17.
Miller, Ronnie: Adventuring alone Sum 74 p 12. The dependency trap Aut 74 p 10. A true woman's pitfall Win 75 p 9. "Foliage physician" founds store Spr 76 p 11. A single summer Sum 76 p 8.
Miller, Sidney: One man's consciousness Spr 73 p 5.
Milligan, Susan Spann: And what do you do for a living? Spr 74 p 7.
Millstein, Beth: Dauntless family planner (Margaret Sanger) Aut 78 p 19.
Milner, Anne: Her Say, media alternative Sum 79 p 6.
Mintz, Florence: Program aims to recruit women and upgrade their technical skills Spr 74 p 3.
Moberg, Verne: Consciousness razors Aut 73 p 8.
Modell-Hirsch, Sondra: Alone and surviving: a guide for today's widow by Rae Lindsay (bk rev) Aut 77 p 21. Creating community services for widows: a pilot project by Starr Roxanne (bk rev) Aut 77 p 21.
Montaperto, Nicki: One boycott, one triumph Fall 72 p 1. Is the future child's play? Win 75-76 p 10.
Mora, Barbara: New approach to maturity Spr 78 p 11.
Morgan, Carol Lee: Where will the money come from when you retire (Prime time) Jan/Feb 80 p 16. "Mrs. Satan" runs for President Nov/Dec 80 p 18.
Moss, Vicki: About Chinese women by Julia Kristeva Spr 77 p 6. Portraits of Chinese women in revolution by Agnes Smedley Spr 77 p 6.
Mountaingrove, Ruth: Seminar "clicks" with photographers (Women in the arts) Jan/Feb 81 p 7.
Mulligan, Marykay: Getting old as expected Win 74 p 7.
Mullin, Vee: Wife beating — the menace we can no longer ignore Sum 77 p 1.
Murphy, Judy: Caucus drive for power E. Durkin Spr 73 p 1. Bergen Co. accused Spr 73 p 1. Heed Mr. Nixon: help ourselves Spr 73 p 2. Martha Buck arrest, trial Sum 73 p 8. Majority day in Trenton K. Herzog Sum 73 p 2. Buck loses appeal on Majority day arrest Aut 73 p 3. Consciousness-raising: what it is and what it does Aut 73 p 9. 1974 — the year of the woman Win 74 p 2. Phony photographer's accoster acquitted Sum 74 p 1. Feminists grade NJ politicians Spr 75 p 1. Feminist scores in board bid Spr 75 p 3. Speaking personally Spr 75 pp 7-9. School board in hiring fray Aut 75 p 6. Wanted: feminist input Win 75-76 p 14. Twin honors 38 women Sum 76 pp 1, 14. The reporter comments Sum 76 p 1.
Myers, Jane: Tragedy of El Salvador women's issue May/June 81 p 5.
Myerson, Natalie Salter: South African activist Aut 78 p 13.
Nalven, Roberta: Caucus drive for power E. Durkin Spr 73 p 4. Block by block (bk rev) Win 74 p 4.
Narek, Diane: The non-paying tenant Aut 75 p 15. Sports glimpses Win 75-76 p 7.
Neiss, Connie Gilbert (see also Gilbert-Neiss): Judy Weis — dedicated, fascinating human being Aut 74 pp 8, 9. Women's opinion Win 75 p 6.
Neiss, Douglas (see also Gilbert-Neiss): Masculine mystique: men's first conference Sum 74 p 9. The liberated man Win 75 p 6.
Nelson, Jill: Black macho and the myth of the superwoman by Michele Wallace (bk rev) Spr 79 p 16. I love myself when I am laughing by Zora Neale (bk rev) Jan/Feb 80 p 15. Sally Hemings by Barbara Chase Riboud (bk rev) Jan/Feb 80 p 12.
Nelson, Martha: Photo Sum 79 p 12.
Newhouse, Judy: Photos May/Jun 80 p 13.
Newill, Nancy: Sara Rudner Dance Company, study in talent and survival Aut 78 p 4. Dancing: down through the ages Spr 79 p 7. Dancing through the ages Sum 79 p 9.
Nichols, Carole: 1st Kate Hepburn suffrage pro Win 79-80 p 4.
Oakar, Congresswoman Mary Rose: Bills aim to remedy Social Security ills Jul/Aug 80 p 14.
Oboler, Regina Smith: Female husband has best of both worlds Spr 76 p 6.
O'Brien, Clare Lynch: Is TV keeping our children sexist Win 77-78 p 13.
O'Farrell, Julienne: Tours steeped in herstory Sum 76 pp 9, 13.
Okun, Beatrice: The book of hope: how women can overcome depression (bk rev) Win 76-77 p 6. The Hite report: a study of female sexuality (bk rev) Win 76-77 p 6.
Oliver, Rose: Old wives and little ladies Win 78-79 p 19.
O'Neill, Shirley, Esq.: Elective share means inheritance justice (Your legal problems) Jan/Feb 81 p 9.
Orbach, Vivien H.: Food junkie Sum 78 p 9.
Orenstein, Gloria & Susan Schwalb: International arts festival spotlights women (Women in the arts) Nov/Dec 80 p 6.
Orenstein, Joyce Ellin: League of women composers Spr 78 p 7.
O'Rourke, Carol: More infor: Aut 77 p 13. Two investment profiles Aut 77 p 13.
Osborn, Susan: Post-assertive blues: training brings uppers & downers Win 76-77 p 17.
Ottaviano, Yvonne: Conference studies needs of the woman in midlife Sum 76 p 5.
Palobini, Johanna: Scream quietly or the neighbors will hear by Erin Pizzey (bk rev) Spr 78 p 16. Battered women by Maria Roy (bk rev) Spr 78 p 16.
Partee, Deborah: NY teenager was born into politics Win 77-78 p 23.
Pascoe, Peggy: Pioneer women: voices from the Kansas frontier by Joanna L. Stratton (bk rev) Sep/Oct 81 p 16. Congressional Union call May/Jun 81 p 7.
Paterson, S. Jacqueline: Economic worth of women Win 73 p 9. The dollar dilemma Spr 73 p 10.
Patrick, Deirdre: Drawing Spr 77 p 6.
Patsuris, Kate: Abortion decision: determined resistance (edit) Sum 73 p 2. Abortion: a woman's guide (bk rev) Aut 73 p 11. Warning! Sum 77 p 3.
Paznik, Jill: Women form labor group Win 75 p 1. Opportunities opening in non-traditional jobs Spr 75 p 1.
Peppin, Richard J.: Bachelor fatherhood: how to raise and enjoy

your children as a single parent (bk rev) Aut 74 p 5. Subtle sexism seen in engineering group Spr 75 p 5.
Perazio, Peter M.: Photo Spr 78 p 8.
Perl, Harriet: Feminist consciousness raising Spr 78 p 23.
Perl, Harriet and Gay Abarbanell: New CR guide changing with the times Sep/Oct 80 p 6.
Perretta, Kerry: Police tests questioned Spr 76 p 17.
Person, Robin: Mandy's grandmother (bk rev) Win 75-76 p 6.
Perutz Kathrin: Women looking: winning photo Jan/Feb 80 p 17.
Peterson, Myra T. Esq.: Joint custody new alternative in divorce (Your legal problems) Win 79-80 p 7.
Peterson, Sharon: Rafiki by Nola Langer (bk rev) Sum 77 p 6. Phoebe and the general by Judith B. Griffin (bk rev) Sum 77 p 6. Mary McLeod Bethune by Eloise Greenfield (bk rev) Sum 77 p 6. The hammerhead light by Colin Thiele (bk rev) Sum 77 p 6.
Peterson, Susan B.: Life in the pool past Sum 77 p 9.
Petropoulos, Alice: Women and alcoholism Spr 78 p 10.
Phifer, Betty Taylor: Black first or woman first? Aut 77 p 11.
Pierce, Maureen: California center sues male M.D.'s (Chico, Cal.) Mar/Apr 81 p 10.
Pifer, Alan: A new society coming Sum 77 p 14.
Pilshaw, Zelda: Prose and poetry in Princeton Sum 74 p 6. Traveling abroad — how to manage Sum 76 pp 9, 12. Coping as '50s Relic Win 75 p 9. Traveling alone can be a delight Spr 75 p 9. A book of common prayer by Joan Didion (bk rev) Sum 77 p 7.
Pollack, Riki F.: What does a woman need to grow old in the city? (Prime time) May/Jun 80 p 22.
Popp, Marilyn: NJ job news: the good & bad — survey assays cost of working Aut 74 pp 1, 6.
Prigent, Roger: Photo Spr 79 p 6.
Prince, Rayma: Feminist businesses confer Aut 73 pp 1, 5. "I remember momma, the secretary (Speaking personally) Aut 73 p 10. No women's work ethic writer says at seminar Spr 74 p 1. Religious students air their views Spr 74 p 5. Wives of quiet desperation Spr 75 p 15.
Ramos, Sandy: Chilean women suffering Spr 74 p 2.
Rapkin, Angela A.: Women can get special therapy Win 74 p 6. Centers help raped women Win 74 p 11. NOW passes resolutions Spr 74 p 1. The rights of women, the basic ACLU guide to woman's rights (bk rev) Win 74 p 4. New sports duo Spr 74 p 4. Women's studies in New Jersey Spr 74 p 4. Dr. Elizabeth (bk rev) Sum 74 p 8. The endless pavement (bk rev) Sum 74 p 8. The wooden river (bk rev) Sum 74 p 8. Confessions of an only child (bk rev) Sum 74 p 8. A magic Eye for Ida (bk rev) Sum 74 p 8. If I had my way (bk rev) Sum 74 p 8. Free to be . . . you and me (bk rev) Sum 74 p 8. The womansbook (bk rev) Aut 74 p 4. AV course praised Spr 75 p 11. Women's movement media (bk rev) Spr 75 p 11. Don't say yes when you want to say no (bk rev) Spr 75 p 11. "When I say no I feel guilty: how to cope — using the skills of systematic assertive therapy" (bk rev) Spr 75 p 11. Coalition studies women in war Aut 75 p 3. Women who make movies (bk rev) Aut 75 p 4. Don't change, A biological revolution for women (bk rev) Aut 75 p 4. Behind a mask, the unknown thrillers of Louisa May Alcott (bk rev) Aut 75 p 4. The female breast (bk rev) Aut 75 p 4. A woman's voice, a handbook to successful private and public speaking by Dorothy Uris (bk rev) Aut 75 p 4. Stereopticon (bk rev) Aut 75 p 4. Evonne! on the move (bk rev) Aut 75 p 4. Playing around, women and extramarital sex (bk rev) Aut 75 p 4. The total woman (bk rev) Win 75-76 p 4. The women and the men (bk rev) Win 75-76 p 4. Book editor honored Spr 75 p 1. Angela Rapkin remembers . . . Spr 76 p 2. Words and women: new language in new times (bk rev) Aut 76 p 16. Psychology of women: behavior in a biosocial context by Juanita H. Williams (bk rev) Spr 77 p 6.
Rapkin, Terry: A present for Vanya (bk rev) Win 75-76 p 6.
Racer, Catherine: Herstory at the end of the line? Win 77-78 p 18.
Reimer, Ruby: Up from under (poetry) Aut 79 p 16.
Reitman, Eva: R rated movie and pot cheese Aut 79 p 21.
Reynolds, Maureen M. Catholic service unique Sum 76 p 4.
Reynolds, Sherry: Love, honor . . . and follow Spr 76 p 12.
Rice, Katya: Lollipop power writes for kids Win 77-78 p 1.
Richards, Sherri: Coalition backs abortion ruling Spr 75 p 8.
Richter-Haller, Susan: Photo Sum 74 p 7.
Rieker, Anne E.: Organizing our documents Sum 79 p 6.
Ringgold, Faith: Photo Spr 79 p 16.
Ripmaster, Terrance: Bombs away! Aut 73 p 12. Feminism: the essential historical writings (bk rev) Win 74 p 4. Amelia Bloomer wore the pants Spr 74 p 7.
Robertson, Diane: Clinton NOW Win 75 p 15.
Rodenas, Paula: The marriage premise by Nena O'Neill (bk rev) Sum 78 p 16.
Rogers, Terry: Socialist women: European socialist feminism in the nineteenth and early twentieth century edited by Marilyn J. Boxer and Jean Quataert (bk rev) Sum 78 p 15. About men by Phyllis Chesler (bk rev) Sum 78 p 17. Kiss daddy goodnight: a speak-out on incest by Louise Armstrong (bk rev) Aut 78 p 18. Conspiracy of silence: the trauma of incest by Sandra Butler (bk rev) Aut 78 p 18. The betrayal of innocence: incest and its devastation by Susan Forward (bk rev) Aut 78 p 18.
Rogoff, Barbara: The real me (bk rev) Aut 74 p 4. A suburbanite finds the sisterhood slump Win 75 p 8. A long way, baby (bk rev) Aut 75 p 4. Speaking personally Aut 75 p 11. Volunteer lands job Win 75-76 p 8.
Rogoff, Shari, age 10: The real me (bk rev) Aut 74 p 4.
Rohn, Kathy: IWY conference: blunder or solidarity? Aut 75 p 14. A most extraordinary pair, Mary Wollstonecraft and William Godwin (bk rev) Win 75-76 p 4.
Rosenberg, Elizabeth: Don't like the toys? blame yourself Win 77-78 p 13. Attackers are in for a surprise Spr 78 p 8.
Rosenblum, Arlene: "Daddy, I almost knew you" Spr 76 p 3. Craft co-op fosters trend of women helping women Sum 76 p 9. Requiem for a CR group Aut 76 p 11. Decisions, decisions Win 76-77 p 5.
Rosenblum, Tracey (age 11): Not made of candy Aut 76 p 6.
Rosenthal, Doris: Functional resumes Sum 78 p 6.
Ross, Loretta J.: Black women ponder: why feminism? July/Aug 81 p 5.
Rothstein, Polly: Feminism & volunteerism Spr 77 p 13.
Rouslin, Virginia Watson: WOE trains Spr 73 p 1. Complaint filed against state Sum 73 p 3.
Rovine, Valerie: "How long must women wait?" student asks Win 76-77 p 2.
Rubinstein, Eva: Photo Spr 79 p 20.
Ruscazage, Donna: Photo Sep/Oct 81 p 1.
Rush, Florence: A woman of that age Win 76-77 p 19.
Ryan, Charles F., Esq.: There's no law against it! May/June 81 pp 10 & 11. To change or not to change — your choice Jul/

Aug 81 p 8.
Sacco Al: Photo May/Jun 81 cover.
Sanders, Marlene: Job equality still shaky in broadcasting (Media watch) Mar/Apr 81 p 5.
Sanders, Phyllis: Prime time Nov/Dec 80 p 9. Older women challenging stereotypes (Prime time) May/Jun 81 p 5.
Sandmaier, Marian: The majority finds its past: placing women in history by Gerda Lerner (bk rev) Jan/Feb 80 p 13. Women who kill by Ann Jones (bk rev) Jan/Feb 81 p 14. The company of women by Mary Gordon (bk rev) May/Jun 81 p 13.
Santelli, Marianne Hsu: Women looking: winning photo Ann 79 back cover.
Saunders, Kristine: Volunteers can set sights on financial management Aut 76 p 7.
Sablosky, Ann: Mother and comforter Aut 78 p 12.
Scadron, Arlene: Women MD's bone up on leadership skills May/Jun 80 p 4.
Scafati, Carol: Games mother never taught you by Betty Lehan Harragan (bk rev) Aut 77 p 19. The managerial woman by Margaret Hennig and Anne Jardim (bk rev) Aut 77 p 19. Men and women of the corporation by Rosabeth Moss Kanter (bk rev) Aut 77 p 19. Women in the organization by Harold H. Frank (bk rev) Aut 77 p 19.
Schechner, Margie: Athlete challenged on rugby field; Photos Spr 79 p 11.
Schectman, Betty: The good fight (bk rev) Spr 73 p 6.
Scheinmann, Roberta: Once I was a plum tree by Johanna Hurwitz; Now is not too late by Isabelle Holland; Maudie & me & the dirty book by Betty Miles; Twelve is too old by Peggy Mann (bk revs) May/Jun 80 p 17. Photo Sep/Oct 81 p 2.
Scheinmann, Vivian J.: Oneself; Mary's monster; Amelia mixed the mustard; Making music (bk revs) Spr 75 p 10. Nancy Ward, Cherokee; Brave Janet Reachfar; A book for Jodan; The purple mouse; A smart kid like you; Amanda the panda and the redhead; Of love and death and other journeys (bk revs) Aut 75 p 4. What we tell kids . . . what they're telling us Aut 75 p 5. Women in mathematics (bk rev) Win 75-76 p 6. For kids to give (bk rev) Win 75 p 10. Dentist's practice focuses on kids Spr 76 p 3. Silent witness (bk rev) Sum 76 p 10. Free woman: the life and times of Victoria Woodhull (bk rev) Sum 76 p 11. American woman's gazetteer (bk rev) Aut 76 p 5. NY lawyer in race for surrogate seat Aut 76 p 10. America's immigrant women: their contribution to the development of a nation from 1609 to the present (bk rev) Win 76-77 p 6. Women of the west (bk rev) Win 76-77 p 6. Something to shout about (bk rev) Win 76-77 p 8. You don't have to be a Ph.D. to become a genetic counselor Win 76-77 p 11. New and recommended (bk list, adult) Spr 77, p 7; Sum 77 p 5. New and recommended (bk list, children) Spr 77 p 7. Paperback selections (bk list, adult) Spr 77 p 6; Sum 77 p 7; Aut 77 p 9. Women's bank faces challenge Sum 77 p 3. Gift suggestions (children, young adults) Win 77-78 p 6. Legal kidnapping by Anna Demeter (bk rev) Win 77-78 p 7. Women's health care: resources, writings and bibliography by Belita Cowan (bk rev) Win 77-78 p 8. How to raise independent and professionally successful daughters by Dr. Rita Drum and Dr. Kenneth Dunn (bk rev) Win 77-78 p 14. Non-sexist childraising by Carrie Carmichael (bk rev) Win 77-78 p 14. New and recommended (bk list) Spr 78 p 15. We're still growing (edit) Sum 78 p 2. Message from St. Paul (edit) Sum 78 p 2. Still looking for Rosie Sum 78 p 3. Every child's birthright: in defense of mothering by Selma Fraiberg (bk rev) Sum 78 p 15. Right from the start: a guide to nonsexist child rearing by Selma Greenberg (bk rev) Sum 78 p 15. Who cares for the baby? Choices in child care by Beatrice Marden Glickman and Nesha Bass Springer (bk rev) Sum 78 p 15. "love-in" Aut 78 p 6; A weave of women by E. M. Broner (bk rev) Aut 78 p 15. Our challenge for 1979 (edit) Win 78-79 p 2. Vexed by sexism in history texts (Speaking personally) Win 78-79 p 20. Special books (list) Win 78-79 p 12. Feminism and suffrage: the emergence of an independent women's movement in America 1848-1869 by Ellen Carol Du Bois (bk rev) Win 78-79 p 14. Crystal Eastman on women & revolution edited by Blanche Wiesen Cook (bk rev) Win 78-79 p 14. These modern women: autobiographical essays from the twenties edited with an introduction by Elaine Showalter (bk rev) Win 78-79 p 14. Women take back the night Ann 79 p 16. World support for our Iranian sisters Spr 79 p 1. Feminist quiz Spr 79 p 11. Anarchist urged 'she-ro worship' Sum 79 p 4. The collected poems of Muriel Rukeyser (bk rev) Sum 79 p 13.. We owe it all to you (edit) Ann 79 p 2. Back behind the veil (edit) Ann 79 p 2. Silkwood and the 'nukes' (edit) Sum 79 p 2. Spinsters of women's history hail foremothers Aut 79 p 12. Resolution needed Aut 79 p 13. Lobbying for history week Win 79-80 p 9. Another 'male prerogative' (edit) Win 79-80 p 2. We're going bimonthly Win 79-80 p 3. Photos Win 79-80 p 15; May/Jun 80 p 23; Jul/Aug 80 pp 2, 8, 12; Sep/Oct 80 pp 20, 22. MD against "nuclear madness" Jan/Feb 80 p 1. Begin working today to make 1981 history Mar/Apr 80 p 18. Women plot global media infiltration Jul/Aug 80 p 1. Feminists a diverse lot (edit) Jan/Feb 80 p 2. Feminizing our future (edit) May/Jun 80 p 2. Denied a consensus (edit) Sep/Oct 80 p 2. Worldwide feminism (edit) Nov/Dec 80 p 2. When men "grace" our meetings (edit) Jul/Aug 80 p 2. Apartheid struggle looms May/Jun 81 p 1. Photo May/Jun 81 p 5; Jul/Aug 81 p 5; Nov/Dec 81 p 6. Jewish feminists demand equal treatment Jul/Aug 81 p 5. —And a dose of optimism (edit) Jan/Feb 81 p 2. The time is now (edit) Mar/Apr 81 p 2. Feminization of poverty (edit) May/Jun 81 p 2. WHO: Lefever & Nestle (edit) Jul/Aug 81 p 2. Heroic poet a warrior in ongoing "cosmic war" (Women in the arts) Jan/Feb 81 p 7. Our herstory beckons (edit) Sep/Oct 81 p 2. Home is not a house (edit) Nov/Dec 81 p 2. "Women in print" swap survival plans Nov/Dec 81 p 6. "Some of us brave" long time coming Nov/Dec 81 p 22.
Schell, Susan: Photo collage Win 73 cover.
Schiffman, Ruth: The woman who lived in a prologue by Nina Schneider (bk rev) Jan/Feb 80 p 12.
Schmidt, Laurie: New center opens in NY Sum 77 p 3.
Schofer, Gill: Feminist pupils update educational environment Win 76-77 p 16.
Schott, Penelope Scambly. Stories hint male growth, female defeat Win 75-76 p 9. Iceland before, after women's day Win 76-77 p 17.
Schwalb, Susan & Gloria Orenstein: International arts festival spotlights women (Women in the arts) Nov/Dec 80 p 6.
Schwartz, Arlene: Deadly nightshade release new album Aut 75 p 6. Conference studies realities of aging Aut 75 p 7. Woman's collective offers pace change Aut 75 p 15. NJ mother files suit over son's education Win 77-78 p 5.
Seabrook, John: Sojourner Truth: a self-made woman (bk rev) Aut 74 p 5.
Seaman, Sylvia S.: What ye gather may not be roses Aut 77 p 23.
Sedwick, Judith: Photos Jan/Feb 81 p 6.

Seham, Phoebe: Madam secretary: Frances Perkins (bk rev) Aut 76 p 4. Women oppose adoption of affirmative action rules Spr 77 p 1.

Seidenberg, Robert: Hysterectomy book touted operation for sterilization Spr 78 p 13.

Selif-Scialli, Marianne: Many women take mastectomy in stride Nov/Dec 80 p 20.

Selkow, Paula. Sexist tests still the norm May/Jun 81 p 7.

Sempreora, Margot: Run little monkeys, run, run, run (bk rev) Sum 74 p 8. Save the earth! an ecology handbook for kids (bk rev) Sum 74 p 8. Amelia Quackenbush (bk rev) Sum 74 p 8.

Shaderowfsky, Eva: Women looking: winning photo Mar/Apr 80 p 19. Women looking Mar/Apr 80 p 19.

Shangold, Mona M., M.D.: Athletics not cause of gynecological concerns Jan/Feb 81 p 8.

Shandloff, Lucille G.: Baby, you've come a short way Sum 78 p 18.

Shapiro, Judy Simon: Portrait of a business-woman Aut 75 p 6. Determination opens doors Spr 76 p 4. The strangest dream (edit) Win 74 p 2. The new feminist movement (bk rev) Sum 74 p 8.

Shapiro, Robert M: Photo May/Jun 80 p 15.

Shapiro, Ruth: From supermarket to job market Spr 77 p 8.

Sheffield, Penelope: Alpha one: ABC and sexism Win 75-76 p 6.

Sheldrick, Pamela: Liberate the media Win 75 p 1. ERA fight nears climax Win 75 p 16. Charge against MD highlights tragic plight of rape victims Spr 75 p 14. Journalist happy & proud to be helping women Aut 76 p 2. More on ERA Spr 77 p 11. Women: roles & status in eight countries by Janet Zollinger Giele and Audrey Chapman Smock (bk rev) Sum 77 p 4. Women in the twentieth century world by Elise Boulding (bk rev) Sum 77 p 4. Women and equality by William H. Chafe (bk rev) Sum 77 p 4. The female experience: an American documentary edited by Gerda Lerner Sum 77 p 4. Smug and self-righteous (edit) Aut 77 p 2. In memoriam, Alice Paul (edit) Aut 77 p 2. Rosie riveter, where are you? Aut 77 p 8. Education goals still years away Win 77-78 p 1. Thanks for nothing, PEER Spr 78 p 1. Science fiction fan rejoices Sum 78 p 21. Umar in, Anthony out (edit) Aut 78 p 2. Women on their knees (Czechoslovakia) Aut 78 p 12. Farewell to Califano (edit) Aut 79 p 2. Needed: more solidarity (edit) Win 79-80 p 2. Disagreements rake pro-choice movement Win 79-80 p 3. Evangelical Christians menacing force Nov/Dec 80 p 1. It's a dilemma for us! (edit) Mar/Apr 80 p 2. A dose of worries (edit) Jan/Feb 81 p 2. Ronnie (Reagan) in dreamland (edit) Sep/Oct 81 p 2. Life on our side (edit) Nov/Dec 81 p 2.

Sheridan, Daphne: Divorce and taxes: who pays? Aut 77 p 11.

Shields, Laurie: Homemakers: the forgotten workers by Rae Andre (bk rev) Sep/Oct 81 p 18.

Shub, Ellen: Photo Win 78-79 p 18.

Silcox, Diana E. NY group focuses on business owners Aut 76 p 7.

Silverman, Warren: Photo Spr 78 p 6.

Simon, Marguerite Trovato: Probate package aids widows Sum 78 p 10.

Singer, Susanne: Photo Aut 73 p 8.

Siudzinski, Paul: Men's anthology Spr 74 p 3. Role reversal date keys C-R weekend Spr 74 p 7.

Smacula, Judith: Child porn industry thrives Win 77-78 p 4.

Small, Sadie: N-CAP (Nurses Coalition for Action Politics) Sum 78 p 3.

Smeraldi-Soma, Rose: For Alice Paul Aut 78 p 7. Abortion backlash stuns pols Ann 79 p 8.

Smith, Anne W.: The feminization of American culture by Ann Douglas (bk rev) Aut 77 p 20. Mary Ritter Beard: a sourcebook edited by Ann J. Lane (bk rev) Sum 78 p 17.

Smith, Barbara: Black women's studies just beginning to surface Nov/Dec 81 p 11.

Smith, Chris: Self-worth Aut 73 p 2. MCWPC (Morris County Women's Political Caucus) raps with Gloria (Steinem) Aut 73 p 3. My epitaph Win 74 p 10.

Smith, Edie: Miss America (poem) Fall 72 p 4.

Smith, Georgina M.: Women must blaze trails - invade male jobs Win 73 p 4.

Smith, Kathleen: Drawing Aut 79 p 12.

Smith, Lou: Expect the unexpected in filing complaint (Your legal problems) May/Jun 80 p 20.

Sodoma, Elizabeth: Fencer at sword's point Sum 74 p 1.

Soldinger, Eve: Campaign off-base Sep/Oct 80 p 5. Title IX medical care scrutinized Mar/Apr 81 p 11. Brigade saps Senate hearing Jul/Aug 81 p 1. Activist set cornerstone for abortion rights Jul/Aug 81 p 4. Despite foes truth heard on Hill Jul/Aug 81 p 4. Unified strategy needed (edit) May/Jun 81 p 2. Panel probes historic (abortion) vote - Italian delegation in DC Sep/Oct 81 p 1. Cooke and Roach hatch foul campaign (for abortion law) Nov/Dec 81 p 1. Abortion rights face fire on many fronts Nov/Dec 81 p 5. Appointed co-health editor May/Jun 81 p 3.

Solomon, Esther P.: Sex and the single parent by Jane Adams (bk rev) Win 78-79 p 18. Sex without shame: encouraging the child's healthy sexual development by Alayne Yates, M.D. (bk rev) Win 78-79 p 18. Natural sex by Mary Shivanandan (bk rev) Aut 79 p 17. Poets and diarists (bk list) Jan/Feb 81 p 15. Powers of the weak by Elizabeth Janeway (bk rev) Mar/Apr 81 p 12. The midwife by Gay Courter (bk rev) Sep/Oct 81 p 17.

Sommers, Tish: Prime time: death - a feminist view Sum 78 p 4.

Somplatsky-Jarman, Carol L.: Union and consumers struggle against giant (J.P. Stevens) Jan/Feb 81 p 12.

Soss, Wilma: Human corporations Spr 77 p 12.

Stafford, Patricia: State of confusion at girl's state Sum 73 p 3. Women who dared to be different (bk rev) Aut 73 p 7.

Stanley, Harry: A first-person account of a landmark discrimination case Spr 73 pp 1, 7. Harry Stanley wins Aut 73 p 4.

Starkey, Penelope Schott: Prof warns students on career planning Win 74 p 10. Woman starts typeset business Aut 74 p 3.

Sterling, Howard: Learning theatre makes every child an actor Win 77-78 p 10.

Stern, Barbara: Making a case for child labor Win 77-78 p 20. Peer support Sum 78 p 11.

Stevens, Sue: Cartoons Sum 73 p 3. Win 74 p 6.

Stewart, Ella S.: "The real goddesses of liberty in this country — —" Nov/Dec 80 p 1.

Stimler, D. Ellen, Esq.: Your legal problems: Getting credit in spite of our sex Sum 74 p 11. Your legal problems: Can I keep my maiden name? Win 74 p 10. Your legal problems: Husband's fault—grounds for alimony Aut 74 p 6. Your legal problems: The deserted wife—where to get help Win 75 p 5. Your legal problems: Losing marital property Spr 75 p 6. Your legal problems: When your child has problems at school Win 75-76 p 15. Ante-nuptual agreements Sum 76 p 4.

Stone, Carole: Staying home poem Fall 72 p 4. Denouement (poem) Fall 72 p 4. NOW (poem) Win 73 p 7.

Stultz, Nancy: Young women score first in Trooper Youth Weeks Aut 76 pp 1, 10.
Sullivan, Esther: We want a living wage Sum 78 p 6. Better than rubies: a history of women's education by Phyllis Stock (bk rev) Sum 78 p 17.
Summer, Mr. Dana: Cartoon Nov/Dec 80 p 10.
Summers, Ian: Battle of sexes: morning after Aut 73 p 12.
Sussman, Barbara: "Liberated learning" the target Win 77-78 p 4.
Swarden, Carlotta G.: Daddy can learn to nurture, too. (Child care . . .) May/Jun 80 p 13. Self-help group Aut 78 p 22. Why not a doll for boys? Win 78-79 p 13.
Sweeny, Ruth Evans: School head joins all-male society Aut 74 p 6. Sexism in public education in New Jersey: schoolmasters blamed: school sexism seen in survey Aut 73 pp 1, 14. Admit women (to Schoolmasters Club) Win 75 p 11. Sharing trouble in school system Win 75-76 p 2.
Swope, Martha: Photos Win 76-77 p 13; Sum 79 cover.
Szasz, Suzanne: Nov/Dec 81 p 9.
Tagliamonte, Linda: Can his genes multiply better than his do? Jul/Aug 81 p 7.
Tamborlane, Theo: Housing: the unrecognized issue Spr 78 p 3.
Taterka, Phyllis: Pregnancy after 35 (bk rev) Win 76-77 p 6.
Teitelbaum, Dorothy: Some curious questions Sum 74 p 3. HS girls, boys learn child care Aut 74 p 1. Hooked housewife (verse) Aut 74 p 10.
Terry-Meisner, Cindy: A 10-year-old feminist Win 77-78 p 23.
Thomas, Marilyn: Award-winning teams "act" off-Broadway musical hit Win 78-79 p 1.
Thurston, Linda P.: Sexism taught by the book Aut 79 p 19.
Tileston, Nathaniel: Photos Aut 78 p 4; Sum 79 p 9.
Tilgner, Peter: Photo Mar/Apr 81 p 6.
Titus, Hattie M.: Books to Clinton Spr 73 p 3. Census down at Clinton Spr 73 p 4. The feminine body: alcoholism Spr 73 p 8. Sexegrated ads Sum 73 p 1. The feminine body: hysterectomy Sum 73 p 6. Drugs, banks, chemistry Win 73 p 1. Our bodies, ourselves (bk rev) Spr 73 p 6. Childbirth: episode I demystified Win 74 p 7. Older women form groups Sum 74 p 4. What happens—what to expect in pregnancy Sum 74 p 5. Prostitution: who is the criminal? Aut 74 p 3. At full term: labor, delivery Aut 74 p 15.
Tompkins, Nancy Engbretsen: Women on love: eight centuries of feminist writing by Evelyn Sullerat translated by Helen R. Lane (bk rev) Mar/Apr 80 p 13.
Townes, Doris: Start counting, teachers (edit) Aut 73 p 2.
Tractenberg, Irene: Is there anything else bothering you? (story) Fall 72 p 4. I'm running away from home but I'm not allowed to cross the street (bk rev) Fall 72 p 4. Moving violation (story) Win 73 p 6. Daughter of rebellion Win 75 pp 8, 13.
Trantino, Charlee Irene: Simone de Beauvoir on woman (bk rev) Aut 75 p 4. New woman—new earth (bk rev) Win 75-76 p 4.
Traxler, Sister Margaret Ellen: Nun slams anti-ERA bishops (passage of amendment"moral imperative") May/Jun 80 p 1. Notre Dame does little to merit prof's love Jan/Feb 81 p 5.
Trudeau, G. B.: Cartoon Aut 73 p 9.
Tur, Anita: Photo Win 75 p 10.
Vajrathon, Mallica: Nations clash over "feminist issues" Jan/Feb 81 p 9.
Valeska, Lucia: Double trouble for lesbians in work force Jan/Feb 81 p 11.
Vane, Floie: Upper managment supports women employee activist groups Spr 76 pp 1, 17.
Van Gelder, Lesley: Wild animals, Gentle women by Margery Facklam (bk rev) Win 78-79 p 16.
Van Gelder, Rosalind: Vogue's beauties out of style Win 75-76 p 9. Fashion expo touts individualism Sum 76 p 6. Passages (bk rev) Aut 76 p 5. After 35 . . . too late to change careers? Win 76-77 p 5. How to overcome your mathophobia Win 76-77 pp 11, 16. Women and death . . . in art Win 76-77 p 12. Kathe Kollwitz—feminist artist Spr 77 p 4. Mixing motherhood & job Sum 77 p 10. A new breed of ranger has arrived at our parks Sum 77 p 13. Money in the art world Aut 77 p 12. Woman runs art gallery Aut 77 p 15. Director carves own career Win 77-78 p 11. TV industry has low rating for treatment of women Win 77-78 p 15. NY museum launched Spr 78 p 6. Biologist to womanart Aut 78 p 4.
Van Gelder, Russell: Photos Win 77-78 cover; Sum 78 p 2.
Van Lenten, Christine: The power of the primary Win 75 p 4. A minority of members: women in the U.S. Congress (bk rev) Sum 73 p 5. Where the action is: the primaries Win 74 p 1.
VanValkenburgh, Marie: Need for daycare growing diverse (Childcare-crisis and change across the nation) May/Jun 80 p 12.
Vassallo, Susan: Drawing Sum 77 p 1.
Vernon, Gayle: Arts legislation Spr 79 p 7.
Victor, Thomas: Photos Ann 79 p 13; Sum 79 p 12.
Vincente, Patria: Hispanic woman adds dimension to clinic (Speaking personally) May/Jun 81 p 9.
Vine, Phyllis: Women and the family in America from the Revolution to the present by Carl N. Degler (bk rev) Nov/Dec 80 p 15.
Voorhees, Jeff: The fine art of "going dutch" Sum 77 p 14.
Vuono-Mullarkey, Lois: Cartoons Aut 73 p 10; Win 74 p 5; Spr 74 p 2. Drawing Spr 75 cover. Girl equestrians shatter myth Aut 75 p 12. Cartoon Win 75-76 pp 8, 14. Consumer's guide to non-sexist toys Win 75-76 p 10. Testing the teacher Win 75-76 p 16. Cartoons Spr 76 pp 3, 18; Sum 76 p 15; Aut 76 pp 3, 11; Spr 77 p 16; Aut 77 p 2. Drawing Aut 77 p 4.
Walpurga: NJ abortion rights take step backward Spr 77 p 16.
Warkow, Diane W.: Margie Adam, articulate songwriter (Media watch) May/Jun 80 p 10.
Washburn, Barbara: Turn household skills into marketable assets Spr 75 p 5. She's a sister to my soul. And yet . . . Spr 76 p 2. Dream of jewelry Spr 76 p 11.
Wedeen, Robbie: Frankie Armstrong sings for the individual (Women in the arts) Nov/Dec 81 p 9.
Weimer, Joan Meyers: Flying (bk rev) Sum 74 p 8. Back on the campus—"I'm gonna be me!" Win 75 p 8. The woman citizen: social feminism in the 1920s (bk rev) Sum 73 p 4.
Weinberg, Barbara: Photo Sep/Oct 80 p 11.
Weiner, Alice: College-age women survey options Aut 79 p 11.
Weiner, Rosemary Quesada: Photo Nov/Dec 80 p 10.
Weinstein, Grace W.: Does money masquerade as masculinity at home? Aut 77 p 7.
Weis, Jennifer: Cartoon Spr 76 p 16.
Weis, Judith Shulman: Memo to school systems from Essex County NOW Aut 73 pp 1, 4. Home medical encyclopedia (bk rev) Sum 73 p 5. Acrostic puzzle Aut 73 p 14. Family planning not enough Win 74 p 10. Speaking personally Aut 74 pp 8,9. Feminist Acrostic Sum 74 p 11. Feminist Acrostic Win 75-76 p 17.
Wells-Schooley, Jane: Reproductive health curbs ahead Mar/Apr 81 p 1.
Wenzel, Lynn: We still must learn to understand our fear (Speak-

ing personally) Nov/Dec 81 p 21.
Werbel, Eileen: Aid in career plans Spr 73 p 8.
Wertheimer, Barbara H.: 38 million women denied union benefits May/Jun 80 p 8.
Wetherill, Phyllis S.: DES attacks daughters and third generation Mar/Apr 80 p 10.
Wheaton, Liz: Paying the price of justice in Georgia Mar/Apr 80 p 3.
Wheeler, Adade: Photo Sep/Oct 80 p 2.
White, Harriet D.: "Hidden Malpractice" an eye opener (Speaking personally) Jul/Aug 81 p 9.
White-Kommit, Wende: Watching Basseterre (poem) Sum 73 p 6.
Whiteurs, Sandra West: Conference pays tribute to black women Sum 77 p 12. They're a human rainbow Spr 79 p 6.
Whitlock, Kay: Women and the uncontrolled experiment Mar/Apr 80 p 11.
White, Mary Elaine: Please, won't you give me time? (Prime time) Mar/Apr 80 p 7.
Whyte, P.M. (Pamela Sheldrick): Rape acquittal no surprise (edit) Ann 79 p 2. Woman of the night (edit) Ann 79 p 2.
Wieson, Blanche: The life of Lorena Hickok: E.R.'s friend by Doris Faber (bk rev) Mar/Apr 80 p 12.
Wight, Pamela: The curse (bk rev) Win 76-77 p 7. Looking for that job Win 76-77 p 15. She bosses the hard hats Spr 77 p 8.
Wigutoff, Sharon: Sugar and spice in children's books Win 77-78 p 12.
Wilkens, Kay S. Women's studies on rise Spr 77 p 15.
Willard, Janice: Drawing Sep/Oct 80 cover.
Williams, Marcia: Photo Nov/Dec 81 p 17.
Williams, Patricia A.: Sex discrimination Win 76-77 p 4.
Williamson, Rosemarie: Silent signatory (verse) Sum 74 p 12. His n' hers (verse) Aut 74 p 3. Now hear this (verse) Aut 74 p 11. Footfault (verse) Aut 74 p 15. Belle of the ballgame (verse) Sum 74 p 3. Very funny, dear (verse) Aut 75 p 3. Bridging the gap (verse) Spr 75 p 13. To Henry B. Blackwell (verse) Spr 75 p 13. No fringe benefit (verse) Spr 75 p 13. A gander at the gander? (verse) Spr 75 p 13. A.W.O.L. (verse) Spr 75 p 13. Love on a lofty level (verse) Win 75 p 7. If the hat fits (verse) Spr 75 p 7. A claret of merit? (verse) Win 75-76 p 9. Whistler's parent (verse) Win 75-76 p 12. Two-way street (verse) Win 75-76 p 14. Gross national prospect (verse) Win 75-76 p 15. Equal time (verse) Aut 75 p 3. Ascent of woman (verse) Aut 77 p 2.
Wilshire, Donna: The moon and the virgin: reflection on the archetypal feminine by Nor Hall Sep/Oct 80 p 16. Annapurna: a woman's place by Arlene Blum (bk rev) Jan/Feb 81 p 14. Feminist theater melds politics with art Mar/Apr 81 p 6. Segregated conference threatens group's future Sep/Oct 81 p 21.
Wilson, Kathy: Rhetoric no substitute for equality Sep/Oct 81 p 9.
Wilson, Susan: Photo Sum 79 p 14.
Winter, Kate: Photo May/Jun 80 p 10.
Wisnack, Sharon C.: The feminine body: alcoholism. H. Titus Spr 73 p 8.
Wodynski, Mike: Photo Fall 72 p 1.
Wood, Elaine: Widow's plight unique in society (Prime time) Nov/Dec 81 p 7.
Wood, Vivian: Library workers demand rights Win 77-78 p 3.
Worthington, Rain: Photo Ann 79 p 14.
Wydra, Nancilee: Scents, not dollars for net winners Aut 74 p 3.
Wyngaarden, Marge: Bergen Co. accused Spr 72 p 1. Bakke, for men only, or is it? Aut 78 p 1. When fair shair isn't fair Aut 79 p 1.
Wynner, Edith: Pacifist stance urged for today's feminists May/Jun 80 p 6.
X, Laura: Rape bill supporters get lesson in politics Mar/Apr 81 p 3.
Yager-Kupferman, Roz: The counseling column Spr 76 p 6; Aut 76 pp 11, 12; Win 76-77 p 16; Win 75-76 p 19.
Young, Irene: Photo May/Jun 81 cover.
Yoshikawa, Hiroko: Women in Japan: long way to liberation Aut 76 p 6.
Zeaman, Jean: Psychoanalysis and women (bk rev) Sum 73 p 4.
Zisholtz, Ellen: Myrna Lamb scores again Win 76-77 p 12.
Zito, Abby: Small folk: a celebration of childhood in America by Sandra Brant and Elissa Cullman (bk rev) Nov/Dec 81 p 8.
Zoss, Betty Hurwich: The long road back (bk rev) Spr 76 p 9. Women of photography: an historical survey (bk rev) Sum 76 p 7. Literary women (bk rev) Aut 76 p 5. "Royal family" crowns the queens Aut 76 pp 8, 9. Service vs. change (in voluntarism) Win 75 p 9. Nobody speaks for me! self-portraits of American working class women by Nancy Seifer Spr 77 p 7. Pink-collar workers by Louise Kapp Howe Spr 77 p 7. Spain's women weigh the future Sum 77 p 14. Israeli women: the reality behind the myths by Lesley Hazleton (bk rev) Sum 78 p 15. Photos Win 76-77 p 1; Aut 78 p 7.
Zweifel, Ellen: Home before dark (bk rev) Win 76-77 p 8.
Zweifel, Frances: What about VD? (bk rev) Aut 76 p 4. Drawing Sum 78 p 11.
Zweifel, Nell: Zanbanger by R.R. Knudson (bk rev) Sum 77 p 6.

SUBSCRIBE/GIVE A GIFT TODAY!

New directions for Women

Individuals I am enclosing:

☐ $10 one-year subscription (6 issues) ☐ $15 two-year subscription (12 issues) ☐ $25 three-year subscription (18 issues)

Institutions and Canada I am enclosing:

☐ $16 one-year subscription ☐ $25 two-year subscription ☐ $40 three-year subscription

☐ $20 per year Overseas and Mexico

$_____ for gift subscriptions. I have enclosed the names and addresses

$_____ contribution to help you reach other women. **Your Contribution Is Tax-Deductible**

$_____ total enclosed

Name _____ Address _____

City _____ State _____ Zip _____

NEW DIRECTIONS FOR WOMEN 223 OLD HOOK RD., WESTWOOD, N.J. 07675 (201) 666-4677

New directions for Women

☐ **$500** ☐ **$100** ☐ **$50** ☐ **$35** ☐ **$25** ☐ **$10** ☐ **Other**

Your Contribution Is Tax-Deductible

THANK-YOU GIFTS

$25 New Directions for Women see-through bubble umbrella in red, white, yellow, or blue trim.

$35 New Directions for Women tote bag, natural canvas, 12"x14".

$50 Brushed gold-tone pen (which takes Paper-Mate refills) on 2"x4" Italian marble stand with black brass name plate. We'll engrave NEW DIRECTIONS FOR WOMEN or your name.

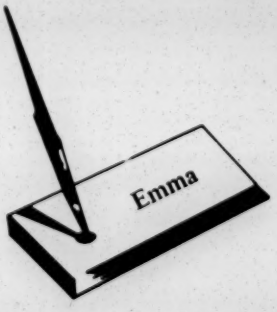

$100 Tool kit in zippered case made of ground leather with New Directions for Women logo. Case contains hammer, handle, miniature screwdriver with plastic handle, larger screwdrivers, wrench, steel file, chisel, borer, puncher, Phillips screwdriver. Parts interchangeable in handle. Kit measures 6¾"x4"x1¼".

$500 Director's chair made of tubular-steel collapsible frame with canvas back and seat in royal, navy, red, and yellow.

Name _____

Address _____

City _____ State _____ Zip _____

Make check payable to: New Directions for Women, 223 Old Hook Road, Westwood, N.J. 07675 (201) 666-4677.

New directions for Women

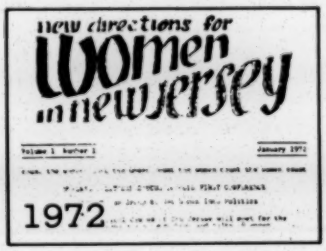

1972

1973

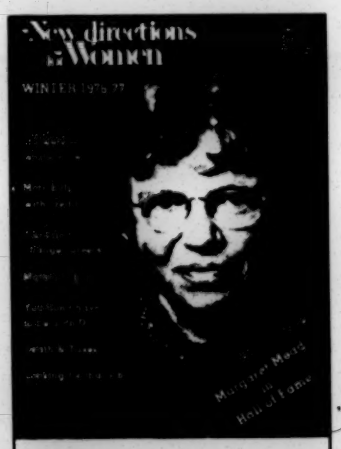

1976

1979

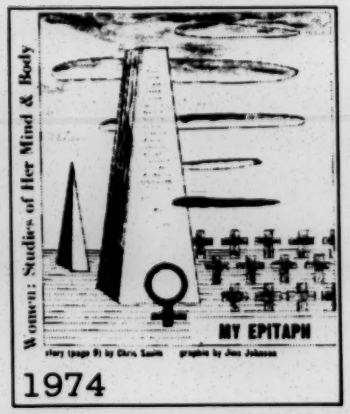

1974

Ten Year Cumulative Index

1980

1977

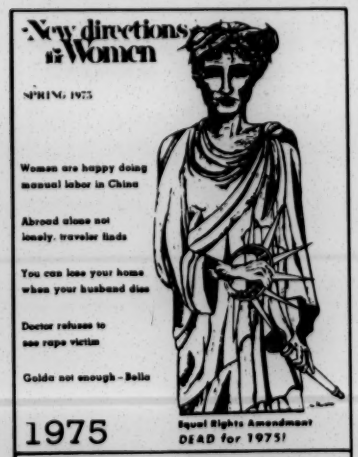

1975

We go national!

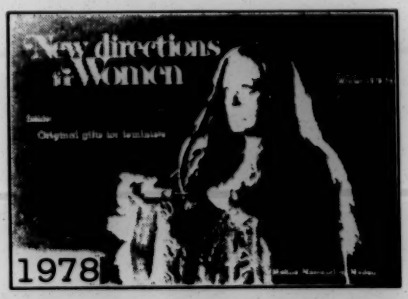

1978

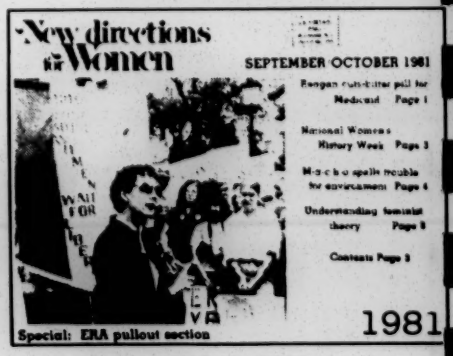

1981

Covering our decade